The ANDOVER TOWNSMAN

Andover's Own Newspaper Since 1887

VOLUME 80 NUMBER 32 | ANDOVER, MASSACHUSETTS, MAY 18, 1967 | PRICE 10 CENTS

Main Street Face Lifting Anticipated

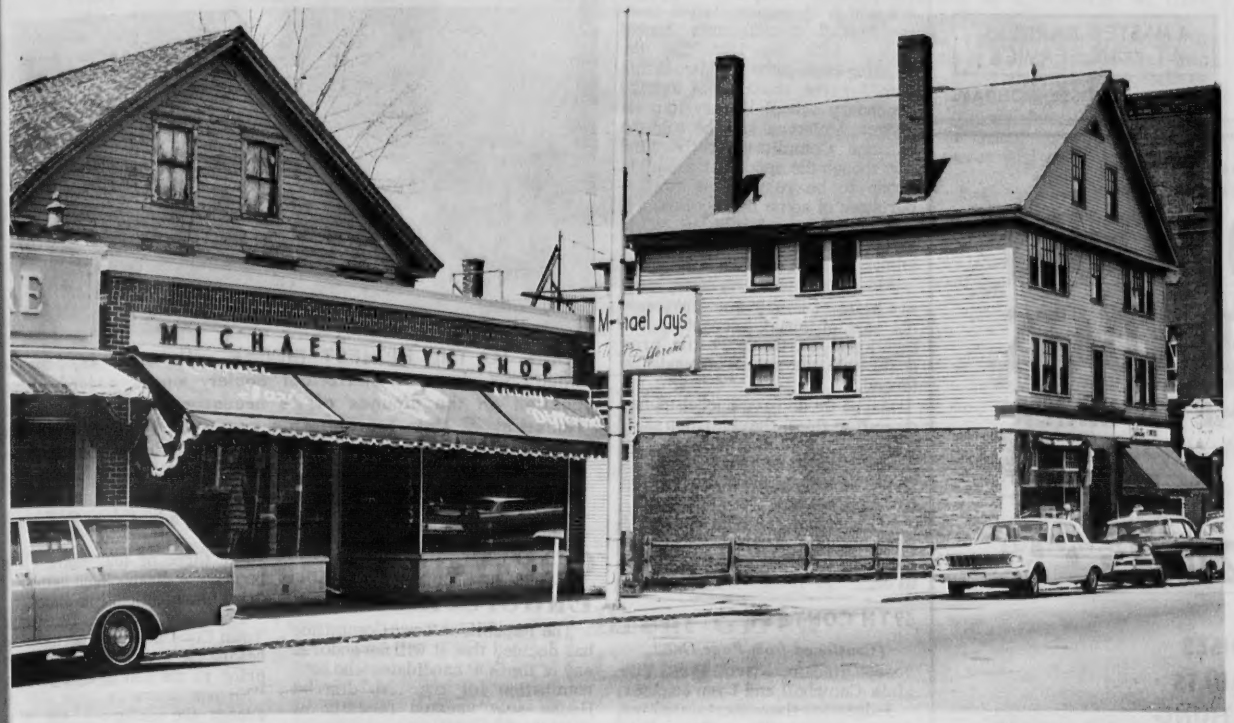

DOWNTOWN attention focused this week on that stretch of Main Street which includes Michael Jay's and the vacant lot and building to its right, as reports that a major development is slated for the area proliferated. Announcement of plans for the three lots is expected to come from two local developers who have been involved with four other key changes in the face of the business district in recent years. Unconfirmed descriptions of the project indicate that it will involve complete remodeling of the two existing buildings, construction of a central unit in the vacant lot which would serve as a mall for a cluster of commercial ventures and parking to the rear and under the street-level complex. (Cole)

Final Costs On H. School To Be Tallied

The School Committee will meet with the School Building Committee Thursday for a discussion that will determine whether or not the $4.6 million appropriated for construction of the new senior high school will stretch to cover all the school department's expectations.

In a recent meeting with school officials, Manager Richard Bowen told the board that the building committee expects to have enough money in its budget "to complete the building in accordance with existing specifications."

But in the view of at least one school board member, the meeting tonight is being held for the express purpose of drawing up a list of items for which funds can be requested at a special Town Meeting to be held this summer.

Asked this week if plans for the joint discussion imply a contradiction of his earlier statement, Manager Bowen replied in the negative.

"We are having the meeting to take stock and to make sure that each one who has an area of responsibility understands what it is," Bowen said. He added that the building committee cannot know just how much it has left to work with until the school department makes its final demands for equipment.

And still to be resolved, the manager said, is the question of movable doors for the gym. The building committee persuaded the school department to accept a substitute of nylon curtains for the partitioning of the gym in advance of the meeting to ask for additional funds, but school officials have since investigated and rejected the idea of anything other than the heavier equipment called for in the original specifications.

Commenting on cost problem the

(Continued on Page Two)

News Capsules

The Selectmen and members of the planning board and industrial and development commission met Monday to discuss Andover's future, and the need for more concentrated long range planning.

During the discussion possible need for both a full-time professional planner and a permanent full or part-time industrial development expert was discussed.

•

On Saturday, May 6, Mrs. James C. Keck and Harold King and James Trenholm, members of the local planning board, attended the 53rd Mass. Federation of Planning Board meetings and annual conference at the Holiday Inn in Newton.

At the business session, Harold King, chairman of Andover's planning board, was elected vice president of the federation.

•

Methuen Selectman John J. Scannell announced this week that he will be a Republican candidate for nomination as representative in the 12th Essex District.

He has been a selectman in Methuen for seven years, serving as chairman for two years. He is also a member of that community's Republican Town Committee.

•

Rev. Vincent A. McQuade, OSA, president of Merrimack College, will be the key speaker for the annual program held in connection with the local observance of Memorial Day, according to a

(Continued on Page Three)

Unity Favored

Democrats Seeking Accord On 12th District Candidate

Twelfth District Democrats met in Methuen Tuesday with Lester Hyman, chairman of the State Democratic Committee, to talk about the possibility of "developing a single strong Democratic candidate to campaign for the House seat left vacant by Atty. Arthur Williams who resigned earlier this month to accept an appointment as legislative aide to Gov. John A. Volpe.

But James D. Doherty, chairman of the Andover Democratic Town Committee, said early Wednesday that the meeting "came to naught."

He explained that decisions could not be made because Democratic Legislators and Senators from the area were tied up in late sessions on Capitol Hill and could not attend. "Since these fellows have to be dealt with, we just sat around and talked," Doherty said.

He added that another such meeting probably will be held within a week to 10 days.

Concerning a date for the election Doherty said, "My feeling is that the primary will be off until fall." He said he personally believes that it would not be fair to expect candidates to campaign in July and August which are prime vacation months, and that there is some agreement on this point among other Democratic leaders.

Doherty reported that the local Democratic Town Committee will steer clear of endorsements until after the primary. One of its members, Vincent P. Davey, already is an announced candidate for the House vacancy.

Discontent

Seeking confirmation late Tuesday of what had been described as a "secret meeting with Lester Hyman," the TOWNSMAN touched off expressions of discontent among members of Mr. Doherty's Andover committee.

All five members contacted said

(Continued on Page Two)

Trash Pick-Up Begins Monday

Trucks from the Andover department of public works will begin their annual pick-up of neighborhood debris on Monday, as part of the town's annual Clean-up Week program.

Property owners may place manageable loads of trash etc. at curbside for free pick-up.

Trucks will move through precincts 1 and 2 on May 22; through precincts 3 and 4 on May 23; and through precincts 5 and 6 on May 24. May 25 and 26 will be devoted to clean-up work on municipal properties and to finishing neighborhood collections.

1. All items to be collected must be placed at curbside on the stipulated day.
2. Nothing will be removed that is too heavy for two men to handle with ease.
3. Papers and magazines that are discarded must be bundled.
4. Tree limbs etc. must be cut into managable lengths and bundled.

The town will not haul away large trees, fallen sheds or the like.

Legion Notice

All members of American Legion, Post 8, are requested to meet at Legion Hall on Sunday, May 21, at 1 p.m., to assist in placing more than 400 American Flags on the graves of service men killed in U. S. wars.

ESSAY WINNERS Jacqueline Penny, Linda Gilmore and David Gilmore receiving their prizes from Rev. Neal F. Fisher at Andover High School. (DeBolt)

69th Barnard Contest Held

Three students were awarded prizes this week at Andover High School for their performance in the 69th Barnard Essay Contest.

Receiving first prize was Jacqueline Penny, a senior and the daughter of Mr. and Mrs. Donald Penny of 8 Forbes Ln.

A brother and sister won second and third prizes. David Gilmore, a junior, took the second award and his sister, Linda, a senior, received the third prize. The two are the children of Mr. and Mrs. James J. Gilmore, 109 Dascomb Rd.

Other finalists were Whit Porter, a senior, and the following juniors:

(Continued on Page Two)

MEMORIAL DAY
GERANIUMS
CHOICE OF 8 VIBRANT COLORS
HANGING BASKETS
LANTANAS - IVY GERANIUMS
CASCADE PETUNIAS & FUCHSIAS
MEMORIAL BASKETS & PANS
URNS CUSTOM FILLED
HYBRID PETUNIAS AND ANNUALS
BE EARLY FOR BEST SELECTION
KONJOIAN'S GREENHOUSES
221 CHANDLER RD. WEST ANDOVER
OFF RIVER ROAD - WEST OF RTE. 93 - LOOK FOR SIGN
DAILY - EVENINGS - WEEK-ENDS

Painting Improvements
BILL LAWRIE
Exterior & Interior Painting Paperhanging
Call 475-0924

TOWNSMAN CLASSIFIED ADS Really work
25 WORDS FOR ONLY 80¢
PHONE YOURS IN
DIAL 475-1944

PRESCRIPTIONS
DALTON Pharmacy
MAIN COR PARK ST. – 475-0107
SUNDAY HOURS
9 A.M. to 1 P.M.

Subscribe to the TOWNSMAN

More than 40,000 persons with speech disorders are treated each year by Easter Seal societies, but they comprise only a fraction of the more than six million Americans who need treatment for serious speech defects.

ANDOVER PLAYHOUSE

Friday, Saturday & Sunday
May 19th - 20th - 21st

Kirk Douglas - Leslie Caron
Shown: Fri thru Sun eves at 8:15 (out 10:30); Mats Sat & Sun at 2:30 (out 4:45).

STEVE'S BARBER SHOP
17 MAIN ST., ANDOVER

4 MASTER BARBERS AT YOUR SERVICE

8:30 to 6 – CLOSED MONDAYS

OLDEST and LARGEST FURRIERS
2776 ESSEX STREET, LAWRENCE

WHERE ARE YOUR FURS and CLOTH COATS SPENDING THE SUMMER at

Weiner's...

- ON THE PREMISES
- OUR OWN VAULTS
- INDIVIDUALLY HUNG
- DRY AIR STORAGE
- NO WAIT IN THE FALL

REPAIRS and FACTORY In OUR OWN FACTORY Also on The Premises . . .

JUST CALL 685-5163

Our Bonded Driver Will Call

It Costs No More To Store Your Furs At--

Weiner's

FINAL COSTS

(Continued from Page One)

decision creates, Building Chairman Robert McIntyre reports that this is one of the reasons a conference is necessary. He said his committee has an equipment budget of about $325,000 and that until the demands on it are finalized, he cannot know whether they will be able to cover the difference in price between the two types of gym doors.

Among other problems to be resolved, he said, is the fact that the Finance Committee lopped a $25,000 book appropriation from the school department's annual budget with the idea that the building committee could work this sum for the stocking of a third secondary school library into its budget. McIntyre said he told the Finance Committee at the time that though the specs called for his group to be responsible for the purchase of some library books, it was doubtful that the budget would stretch to cover such an additional sum.

Also, said McIntyre, some items are being considered now that were not part of initial discussions. He mentioned particularly the proposal that the school grounds be fenced.

Maybe we do have enough money (for all of this), the chairman said, however things must be firmed up before August so that if money is short, an article for Town Meeting can be prepared.

"But," said the chairman, "as it stands now, everything we are obligated to do we are in a position to do."

69TH CONTEST

(Continued from Page One)

Joseph Hadam, Martin Post, Virginia Campbell and Lynn Sagaser.

Judges for the contest were Mrs. Susan McLaughlin, Rev. Paul Keyes of St. Robert Bellarmine Church and Rev. Neal F. Fisher of the First Methodist Church in North Andover, who was chairman.

During the judging, music students presented a program under the direction of Keith Gould.

More than 1.8 million Series E U. S. Savings Bonds - either lost, stolen, damaged, or destroyed - have been replaced by the Treasury Department in the past 26 years.

Loans FOR ANY REASONABLE PURPOSE
ANDOVER FINANCE CO.
Street Floor Musgrove Bldg.
ELM SQ. 475-1998

SOLD TO THE HIGHEST BIDDER will be the cry Saturday when the Andover Historical Society opens a fund raising auction on the grounds of its headquarters. Amos Blanchard House at 97 Main St. The sale begins at 10 a.m. Shown with some of the articles contributed for the auction are Mrs. Everett C. Dearborn, George W. Glennie and Mrs. Karl C. Killorin, members of the Society.

(Historical Society Photo by Edgar W. Rossig)

GOP Vetoes Endorsement

The Republican Town Committee has decided that it will not endorse any of the GOP candidates who seek nomination for the 12th district House seat vacated recently by Atty. Arthur Williams, now legislative aide to Gov. John A. Volpe.

At its last regular meeting, the committee agreed that members might individually support a specific candidate in the upcoming primary election, but that there would be no official endorsement.

This is the traditional posture of the Town Committee, but the party organization did break with tradition once in 1964 to support Paul W. Cronin who tried for the nomination in a contest with Williams. Cronin is among announced candidates for special primary that will be held to fill the current House vacancy. Selectman William Stewart also has announced as a GOP candidate and Atty. Marco Pettoruto, a member of the Town Committee, told that group last week that he too intends to enter the race.

At its meeting, the committee also discussed a Stars of Victory Party which is to be held June 1, at Commonwealth Armory in Boston to honor U.S. Senator Edward W. Brooke, Gov. John A. Volpe, Lt. Governor Francis W. Sargent and Atty. Gen. Elliot L. Richardson. Among guests speakers will be U. S. Senator Howard Baker of Tennessee, Alan King, Broadway and TV comedy star, and Ray Fontana, ranking Republican member of the Governor's Council as master of ceremonies.

Reservations for the $100 a plate dinner party may be made through Atty. Thomas Tavenner, 15 Central St., the new finance chairman of the Town Committee.

"For three or four years, I have been quite disappointed in the lack of communication," he stated.

Fox said that the Democratic Town Committee has not met since before the pre-primary convention prior to the last general election. "No one seems to know anything except the chairman, and he is always going to be chairman if we never have a meeting," Fox continued.

"I'm not on there," said Fox, "for the title. I'd like to get a little action."

When interviewed by telephone, Chairman Doherty said he would probably call a meeting of the committee next week to discuss the sale of tickets for a party fund raiser to be held in Ipswich.

DEMOCRATS

(Continued from Page One)

they had no knowledge of a meeting being held to discuss 12th District candidates, and all complained of the lack of communication and the infrequency with which the committee meets.

James Fox of 50 Walnut Ave. was outspoken in his criticism.

Thirfty Americans soon will enter the 27th year of U. S. Savings Bonds with a record high of more than $50.3 billion in E and H Bonds salted away. The first E Bond was issued May 1, 1941.

SERVING 2,000,000 NEW ENGLANDERS · NEPA

The ANDOVER TOWNSMAN

Established 1887
Irving E. Rogers
Publisher
Marcelle W. Farrington
Editor
Raymond B. DeRuisseau
Business & Advertising Manager
Published Every Thursday
26 Chestnut St., Andover, 01810
TEL. 475-1943
Second Class Postage Paid at Andover, Mass.
10¢ per Copy – $5.00 per Year

NATIONAL NEWSPAPER ASSOCIATION
AFFILIATE MEMBER

GET A HORSE ONLY $10 DOWN
UP TO 3 YEARS TO PAY

10 MODELS
42 ATTACHING TOOLS

Wheel Horse.
HOMECHORE TRACTOR TM

WITH NO-SHIFT WHEEL-A-MATIC DRIVE

Before you buy any tractor, be sure you test ride the only one with Wheel-a-Matic Drive. Wheel Horse Homechore TM Tractor is bigger than the job. Handles any chore with precision ease and instant response — starting, stopping, turning. And Wheel Horse does 'em all with total control from the driver's seat. For lawns, gardens, snow removal. 42 attaching tools. 37 features. 10 models.

BUY ONLY WHERE SERVICE IS AVAILABLE — IT'S AVAILABLE HERE!

BANKAMERICARD

COLE PAINT & HARDWARE
10 MAIN ST. 475-1156

Cross Coal Co.
EST. 1864
FUEL AND RANGE OIL

LOOK at that catch! Shawn McGallagat shows off the trout he pulled from Hussey's Pond Saturday at the annual Andover Sportsmen's Club Fishing Jamboree. And Ellen Cheetham proves that girls can too bait their own hooks. (Cole)

Local Man Is Indicted

William G. Kurth of Andover, president-manager of A. B. Sutherland Co., was arraigned in Superior Criminal Court in Newburyport Tuesday with two New York men on secret indictments issued by the Essex County grand jury which charge the three with having conspired to kill Kurth's wife, Barbara Kurth.

The New York defendants are Pat Gugliucci, 40 of Queens Village, N. Y. and George Kaplan, 38, of Brooklyn, N. Y. All three pleaded not guilty and the case was continued for trial.

Gugliucci was also charged with threats to extort money from Kurth and Kaplan, with being an accessory before and after the threats to extort.

Investigation of the case, during which both Andover and Lawrence police cooperated with District Atty. John P. S. Burke, began in January when Kurth reported to police that he had paid $10,000 to an unknown person who claimed to have kidnaped Mrs. Kurth and threatened to harm her. Kaplan is said to have disputed this claim during the investigation, stating that he and Gugliucci were paid $8000.

Testimony Tuesday indicated that Kurth is supposed to have made a "contract" with the defendants in New York City, paying them a reported $1500.

Det. Lt. James E. Leary of the district attorney's office told the court at the arraignment that the two New Yorkers were arrested at Kurth's office on Jan. 20 following a third demand for money.

NEWS CAPSULES

(Continued from Page One)

Report from Elmer Ober, Veterans' Service Agent.

•

Officer Frank Donahue of the Andover Police Department completed six weeks of training at the Massachusetts State Police School Friday.

•

Eugene Bernardin, president of the Andover Chamber of Commerce, reported this week that it has collected more than $1000 from downtown merchants, banks and the Andover Garden Club to match a town appropriation for Main Street beautification. Bernardin said he had not had a single refusal to his requests for contributions.

The ANDOVER TOWNSMAN
Established 1887
Irving E. Rogers
Publisher
Marcelle W. Farrington
Editor
Raymond B. DeRuisseau
Mgr. & Advertising Manager
Published Every Thursday
Chestnut St., Andover, 01810
TEL. 475-1943
Second Class Postage
Paid at Andover, Mass.
Per Copy — $5.00 per Year
NATIONAL NEWSPAPER ASSOCIATION
AFFILIATE MEMBER

Little League

American — Major

	W - L
Red Sox	4 - 0
White Sox	3 - 1
Yankees	2 - 2
Twins	1 - 2
Tigers	2 - 2

Tigers 4 - White Sox 5
Yankees 10 - Tigers 0
Red Sox 6 - White Sox 4
Yankees 13 - Twins 9
Red Sox 4 - Tigers 2

Minor — South

	W - L
Patriots	3 - 1
Twins	3 - 1
Senators	2 - 2
Orioles	2 - 2
White Sox	1 - 3
Indians	0 - 4

Patriots 4 - White Sox 0
Twins 11 - Senators 4
Orioles 14 - Indians 4
Patriots 11 - Twins 2
Orioles 12 - White Sox 10
Senators 14 - Indians 10

West

	W - L
Yankees	4 - 0
Red Sox	2 - 2
Angels	2 - 2
Athletic	2 - 2
Bruins	1 - 3
Tigers	1 - 3

Yankees 11 - Bruins 3
Athletics 11 - Angels 10
Red Sox 11 - Tigers 7
Yankees 11 - Tigers 8
Angels 10 - Bruins 6
Red Sox 14 - Athletics 10

Brent Given College Letter

Amherst College recently awarded James Foster Brent of Andover his first varsity "A" for his last season performance as a baseball shortstop.

Brent, who is currently batting "300", led the team in stolen bases.

The son of Mr. and Mrs. Gerald D. Brent of 11 Burnham Rd., is a 1964 graduate of Andover High School, where he received the Outstanding Senior Student-Athlete Award, was president of the Varsity Club, vice president of the student council and sports editor of the yearbook and school newspaper. He played varsity football and baseball. He is a member of Theta Delta Chi Fraternity.

Barbershoppers Select A Name

At the Monday meeting of the Andover Chapter of the Society for the Preservation and Encouragement of Barber Shop Quartet Singing in America Inc. an election was held to determine a name for the chorus. During the previous weeks names had been submitted by the members for consideration. The name chosen was the "Townsmen". This will be used by the chorus in advertising all their appearances.

Next Monday night's meeting will begin at 9 p.m. an hour later than usual, in the lodge of Andover Recreation Park, Abbot Street. The Townsmen will be appearing at the Grace Episcopal Church in Lawrence just prior to the meeting.

Andover men are urged to attend any of the chorus' rehearsals which are held every Monday night at the recreation hall. There are no musical requirements for membership only a desire to sing. The harmony is taught by the Chorus Director Brian O'Leary and refreshments are served.

The explanation of many automobile accidents is in the fact that the driver of the car did not believe in signs.

THE ORIGINAL
3 MINUTE CAR WASH
FREE RUSTPROOFING WITH EVERY CAR WASH
RAPID CAR WASH
330 SO. BROADWAY
LAWRENCE 683-8395
Customer Satisfaction Guaranteed

The Garrett Players, Inc.
Present
The Glass Menagerie
by Tennessee Williams
FRIDAY, MAY 19th
SATURDAY, MAY 20th
CURTAIN TIME: 8:30 P.M.
TURN HALL, 44 Park St., LAWRENCE
TICKETS $1.50 — At the Door

FISH & CHIPS "TO GO"
FRIDAYS - 11 to 6:30
ALSO FRIED CLAMS & SCALLOPS
TRY OUR FAMOUS COLE SLAW
Small — Medium & Large
RICKEY'S VARIETY STORE
53 ESSEX ST. (Next to Railroad Station) ANDOVER
FOR QUICK SERVICE — JUST CALL 475-3012

Our Annual Sale of Fraser's Stainless Steel
Just in time for the June Bride!
INCLUDED ARE THESE POPULAR PRICES:

	REG.	SALE
Gondola Bowl	7.00	4.00
Cocktail Tray	6.00	4.00
Bread Tray	8.00	5.00
Butterdish	8.00	5.00
Gravy Boat	12.00	7.00
Creamer, Sugar & Tray	10.00	7.00
Fruit Bowl	15.00	10.00
Covered Casserole	15.00	10.00
Muffin Server	6.00	4.00
Round Baker	6.00	4.00
Oval Platter	7.00	5.00
Divided Vegetable Dish	8.00	5.00
Covered Vegetable Dish	9.00	7.00
Hostess Server	15.00	10.00

ANDOVER GIFT HOUSE
Austin & Priscilla Anderson
11 MAIN ST. 475-1822

DRIVE INTO SUMMER IN BUICK STYLE . . . .

BUICK SPECIAL 2-DOOR
$2221
DELIVERED IN ANDOVER
— with a full tank of gas!
TAYLOR BUICK CO., Inc.
599-605 SOUTH UNION ST. LAWRENCE 683-9571

HAMMOND ORGANS
KRAKAUER PIANOS
KNUEPFER & DIMMOCK, Inc.
THE MUSIC HOUSE SINCE 1896
286 ESSEX ST. LAWRENCE
688-6061

NOW Is The Time To Join

V.F.W.

ANDOVER POST 2128

ALL VETERANS ARE INVITED TO MARCH WITH THE V.F.W. MEMORIAL DAY IN ANDOVER

For Information About Joining Call

Gordon B. Cannon 475–1871
Thomas P. Eldred 475–1847
George Milne 475–5290

BANNERS AND BALLOONS and clowns are ready for Saturday when Andona Society will greet Andover youngsters from midway booths at the annual Clown Town. Putting final touches on signs and streamers are, left to right, Mrs. James Reid, Mrs. William Harter and Mrs. Joseph Normandy. Rain or shine, Clown Town goes on at 9:30 a.m. and will run until 4 p.m. The big show at the junior high auditorium is scheduled for 2 p.m. (Cole)

Ermer Makes Sharp Shooter

Curtis Arthur Ermer of Andover received the Distinguished Expert Medal of the National Rifle Association of America in Washington, D. C. recently.

To rank as one of America's top riflemen, Ermer had to shoot hundreds of targets over a period of several months and climb through 14 lower qualification NRA ratings.

The new expert shooter is a member of the Phillips Academy Rifle Club.

Bancroft Plans Laid

Two key decisions are reported by the building committee for the Bancroft School.

Robert Lloyd, chairman, stated after last week's committee meeting that his group has decided on a hydronic heating system for the school and determined that oil will be the fuel used. The system planned can provide for air conditioning later with conversion of the central plant and without alteration to the rest of the building, which was one of the factors considered in selecting the system to be used.

Secondly, the committee has voted to carpet the school in all but such special areas as those being arranged for science and arts and crafts work. This is being done to control the noise level in the building, which is designed with open flexible teaching areas. The use of carpet will also cut maintenance costs, Lloyd reports.

LEGALS

MORTGAGEE'S SALE

By virtue of the power of sale contained in a certain mortgage given by ROGER M. LENFEST and FRANCES C. LENFEST, husband and wife, of Andover, Essex County, Massachusetts, to the Broadway Savings Bank, now known as Essex Broadway Savings Bank, a corporation established in Lawrence, Massachusetts, dated August 29, 1961, recorded in the North District of Essex Registry of Deeds Book 943, Page 164, for breach of conditions contained in said mortgage deed, and for the purpose of foreclosing the same and in accordance with a decree of Land Court (Case No. 50931-Misc.) will be sold at public auction on the mortgaged premises on Thursday afternoon, June 22, 1967, at two fifteen o'clock, the premises conveyed by said mortgage deed, namely, the land with the buildings thereon situate in said Andover and being shown as lot six (6) on plan entitled "Acceptance Plan for Flint Circle Andover, Massachusetts" dated January 1939 and recorded with the Essex Registry of Deeds for the Northern District as Deed Plan #1173. Said lot is more particularly bounded and described as follows: NORTHERLY one hundred eight and 26/100 (108,26) feet by lot 5 as shown on said plan; EASTERLY ninety (90) feet by Flint Circle as shown on said plan; SOUTHERLY one hundred twenty eight and 02/100 (128,02) feet by lot 7 as shown on said plan; and WESTERLY ninety two and 18/100 feet by part of lot 2 and lot 3 as shown on said plan. Containing 10,640 square feet of land, more or less. Being the same premises conveyed to the mortgagors by deed of IRVAN J. BEARER and EDNA P. BEARER by deed duly recorded.

Said premises will be sold subject to all unpaid taxes and to any other municipal assessments, a deposit of one thousand dollars ($1,000.) in cash or certified check will be required of the purchaser at the time and place of sale and the balance of the purchase money is to be paid within ten days thereafter.

ESSEX BROADWAY SAVINGS BANK
By NORMAN L. MILLER
Treasurer
Mortgagee

Tomlinson & Hatch, Attys.
101 Amesbury St.
Lawrence, Mass. My-18-25;J-

TOWN OF ANDOVER PUBLIC HEARING

A public hearing will be held in the Conference Room, second floor, Memorial Hall Library, Andover, Massachusetts on Thursday, June 1, 1967, at 7:30 P.M. on the petition of JOHN F. TUCKER of Fosters Pond Road, Andover, Massachusetts, for a variance from the requirements of Article VIII, Sections V.A. (dimensional requirements) and VII A. of the Zoning By-Law to allow the erection of an addition to their existing dwelling. Property is located in a Single Residence C. Zone as shown on the Assessors Map 122 as lot 1.

BOARD OF APPEALS
ALFRED W. FULLER, Chairman

Dates of issue:
May 18th & 25th, 1967

EXPO 67 TOUR
4 DAYS – 3 NIGHTS
$76.00 Per Person–2 to a Rm.
LEAVES LAWRENCE
JULY 30th
Make Reservations Now
CONTINENTAL TRAILWAYS
22 JACKSON ST., LAWRENCE
TEL 686-9577

MARV'S Window Cleaning
Windows & Storm Windows Washed
Paint Washed
Floors Washed & Waxed
FOR PROMPT SERVICE
CALL 682-6392

POOL COOL?
Rent Swimming Pool Heater
$4.50 per month
HOWE HEATING CORPORATION
5 LUPINE ROAD, ANDOVER
475-0365
GUY B. HOWE, JR.

PLAY YOUR BEST
. . . in comfort!
Manhattan®...Man-Prest™
Leisure Knits
Hush Puppies® BRAND CASUALS
Lighten up—with the fresh new look
REINHOLD'S
13 MAIN ST.
475-0078

STARLING'S
SUNOCO STATION
FREE PICK-UP and DELIVERY SERVICE
475-9808
205 North Main Street, Andover

Don't fence yourself in with an inferior investment!

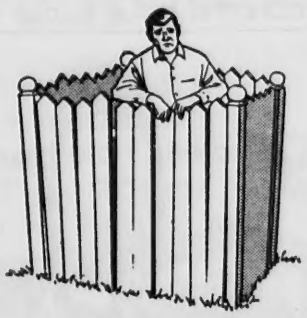

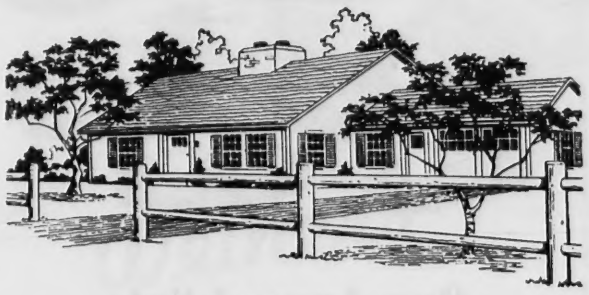

Let a Walpole Fence Expert advise you ... *without charge!*

Fencing is the frame that sets off your property — and protects it. Consider carefully . . . then invest your money for *lasting value* — at Walpole! Every one of our over 80 styles of quality cedar fencing is hand-milled and master-crafted for eye-appeal *and* endurance. And we make sure you get the right style, properly proportioned, professionally installed. Walpole quality and Walpole service always *guarantee* you more than your money's worth, at every price!

Fencing's First Family
WALPOLE WOODWORKERS, INC.
CEDAR FENCING · RUSTIC FURNITURE · SMALL BLDGS.
WILMINGTON, MASS.
234 Lowell St. (Rte. 29)
TEL: 658-3373

Obituaries

MRS. MARGARET WILLIAMSON

Mrs. Margaret A. Williamson of Nashua, N. H., a former Andover resident died May 13 in the Nashua Hospital.

A resident of Nashua for the past four years, Mrs. Williamson had been a resident of Andover for many years prior to that. She was born in Philadelphia Pa. on Nov. 12, 1914.

She held membership in Andover Chapter 187, Order of Eastern Star and Pilgrim Congregational Church, Nashua.

Surviving are her husband, James E. Williamson; one daughter Mrs. Earl (Margaret) Giller of New York City; and a brother, Ralph Wilhelm of Ogdensburg, N. Y.

The funeral was held May 16 at Farwell Funeral Home in Nashua with Rev. Robert Samuelson of Pilgrim Church officiating. Burial was in Norton Centre, Cemetery, Norton, Mass.

Attending the service were representatives of the Andover Eastern Star and Beebe Rubber Co. of Nashua.

GEORGE A. PARKER

George A. Parker, 119 Haverhill St., died May 14 at Bon Secours Hospital where he was admitted a day earlier. He was 54.

Born in Lawrence, Mr. Parker lived most of his life in Andover. He was proprietor of Andover Sheet Metal Inc., he attended St. Augustine's Church and he was a charter member and first exalted ruler of Andover Lodge, #2198, BPOE.

Surviving are his wife, Mary Madeline (Nowell) Parker; three daughters, Mrs. Alice M. Anderson of Andover, Mrs. John J. Walsh of Lynn and Mrs. John F. Martin of Patterson, N. J.; a son, Wayne Parker of Andover; his mother, Mrs. Alice (Dionne) Parker of Lawrence; four brothers, Raymond of California, William of Derry, N. H., Wilfred of Andover and John of Lawrence; three sisters, Mrs. James McKee of Methuen, Mrs. James T. Anderson of Salem, N.H. and Mrs. John Done of Andover; 10 grandchildren; also several nieces and nephews.

The funeral was held yesterday from Lundgren Funeral Home with a high Mass of requiem at St. Augustine's Church.

MRS. EDWARD ROGGEMANN

Mrs. Mary (McDonald) Roggemann, 86 Park St., Lynn, a former Andover resident, died May 13 at Saugus General Hospital after a short illness. The wife of Edward W. Roggemann, she was 72.

Born in Cape Breton, Nova Scotia, Mrs. Roggemann lived in Andover 40 years before moving to Lynn 25 years ago. Prior to her retirement 10 years ago, whe was employed by General Electric Co. in Lynn for 32 years where she was a member of the Quarter Century Club.

She is survived by a son, Herbert Slaunwhite of Detroit, Mich.; a sister, Mrs. Virginia Leger of Lynn; four grandchildren and three great-grandchildren.

The funeral was held yesterday in Lynn with a solemn high Mass of requiem in St. Mary's Church there. Burial was in Pine Grove Cemetery, also in Lynn.

WILLIAM HACKER

William Hacker of Seabrook, N.H., retired owner of the former Hacker's Ale & Beer Co., Lawrence, died May 10 at Exeter (N.H.) Hospital. The former Andover resident was 85.

Mr. Hacker came from Boston to Andover in 1931 and he made his home here until his retirement. Born in Berlin, Germany, Mr. Hacker graduated from the Institute of Technology in that city. He came to the United States in 1905 and continued his education at Walheinis Brewer's Academy in Chicago.

He worked as master brewer for two companies before coming to this area in 1931. Mr. Hacker was treasurer of Seabrook Beach Associates, the Lawrence Turn Verein, Master Brewer's Association of America and the New Hampshire Democratic 100 Club.

Surviving are his wife, Gertrude (Prothmann) Hacker; a daughter, Mrs. Daniel J. Sullivan of North Andover; and three grandchildren.

The funeral was held May 12 in East Haverhill with Rev. Hartland H. Gifford, pastor of Faith Lutheran Church of Andover officiating. Burial was in Bellevue Cemetery, Lawrence.

MRS. JEAN CLEMENT

Mrs. Jean (Derrick Clement, 1 Hidden Wy., died May 10 at Lawrence General Hospital following a long illness. She was 78.

Born in Buffalo, N.Y., Mrs. Clement had lived in Andover 12 years. She was the widow of Stephen M. Clement and a former resident of New York City.

Surviving are a daughter, Mrs. Nicholas Wreden of Andover, with whom she lived; a sister, Mrs. John Holt of New York City; also three grandsons.

Memorial services are to be held and cremation will be in Harmony Grove, Salem.

LEGROS TWINS

Christopher and Mark Legros, twin sons of Joseph A. and Barbara (Peters) Legros, 522 S. Main St., died May 11 at Chelsea Naval Hospital. They were two-hours old.

Surviving in addition to their parents are five brothers, Peter, Joseph, Michael, James and Scott; and two sisters, Gale and Susan Legros.

The funeral was held Friday with burial in St. Augustine's Cemetery. Committal services were conducted by Rev. James A. Wenzell, OSA.

JOSEPH MAXWELL

Joseph Maxwell, 33 Pleasant St., died May 11 at Clover Hill Hospital after a long illness. He was 83.

Born in Manchester, England, he was a resident of South Lawrence most of his life until he moved to Andover three years ago.

Prior to his retirement 15 years

(Continued on Page 16)

Subscribe to the TOWNSMAN

Next to your Ability comes your Personal Appearance

MEN'S HAIR COLORING
HAIR PIECES

COCO'S BARBER SHOP

6 Poor St., Shawsheen Square
PLENTY OF FREE PARKING
Phone 475-0452

SPARTAN SWIMMING POOLS

Swimming Pools in the GROUND or ABOVE GROUND

POOLS for SUMMER FUN!

COMPLETE INSTALLATION or DO IT YOURSELF

For Appointment or Information Call-

683-8095 - - - - - 688-7669

105 CENTER STREET METHUEN

Walk-Up Window Opens At 7:30 A.M.

THIS BOOK TELLS MANY STORIES

. . . AND THEY ALL HAVE

HAPPY ENDINGS

5%

GOLDEN PASSBOOK ACCOUNT

Bay State Merchants NATIONAL BANK

- START WITH $500 OR MORE . . . add deposits of any amount
- SPECIAL 90 DAY NOTICE ACCOUNT
- INTEREST FROM DAY OF DEPOSIT . . . compounded quarterly
- YOU PAY NO STATE TAXES ON YOUR GOLDEN PASSBOOK INTEREST

Bay State Merchants NATIONAL BANK

Where "Your Success Is Our Business"

MEMBER FEDERAL RESERVE SYSTEM

84 MAIN ST. • ANDOVER • PARKING AREA

MEMBER F.D.I.C.

Insurance College

C. Stanley Rich of 10 Howell Dr., assistant vice president - assistant general manager of American Policyholders' Insurance Co. in Wakefield, attended the first national management program ever offered by the college of Insurance which was held recently in Princeton, N.J.

STUDENT ACCEPTED

James E. Jones of 10 Avon St., a '67 graduate of Central Catholic High School in Lawrence, has been accepted for admission to Wentworth Institute in Boston for the upcoming academic year.

Subscribe to the TOWNSMAN

New Manual "HERMES 90" Adding Machines
Adds - Subtracts Multiplies - Credit Balance $99.50
A. K. Thomas Co.
525 ESSEX ST. LAWRENCE
TELS. 683-5359 & 683-5332

TEXACO
S&H GREEN STAMPS
MORE PULLING POWER
VILLAGE ANNEX TEXACO
14 NO. MAIN ST. – ANDOVER
QUALITY • SERVICE • SAVINGS

Viking
KITCHEN CARPET GETS THE ACID TEST
We've got a live show going on in our store right now to prove to you that our Viking kitchen carpet can take anything your family can dish out. And more! So why go on standing on a hard, noisy floor all day when you can stand on beautiful, warm, soft, quiet cushion? Viking cleans easily. . .no more scrubbing and waxing! Viking kitchen carpet is made of 100% super dense, supertight nylon bonded to a lifetime guaranteed slab of B.F. Goodrich sponge rubber. In decorator colors.
FREE SHOP-AT-SHOP-AT-HOME SERVICE
DIAL - 682-1211 • 898-2386 • 658-3322
Elliott's decorator-salesman will call at your convenience, day or evening, with complete samples and free estimates. No obligation.
Ask about our "No Service Charge" credit plan.
236 Essex St., Lawrence
Salem Plaza, Rt. 28, N.H.
Wilmington Plaza, Rt. 38
West Gate Center, Haverhill
Elliott's

NOW IN ANDOVER SQUARE
Roland Moore
GUITAR STUDIOS
LESSONS - SUPPLIES
SALES & REPAIRING
5 POST OFFICE AVENUE
Mornings Call 688-8592
After 2 P.M. Call – 475-4151

SAVE NOW DURING FRIGIDAIRE WEEK SALE
Designed to solve today's complicated washing problems...

Now there's more action in Jet Action!
• Deep Action Agitator moves up and down—plunges clothes deep into sudsy water for new deep cleaning!
• Jet-Away Rinse jets away lint, scum—no lint trap needed!
5-year Nationwide Warranty!
1-year Warranty for repair of any defect without charge, plus 4-year Protection Plan (parts only) for furnishing replacement for any defective part in the complete transmission, drive motor and large capacity water pump! Backed by General Motors!
$199
Model WCDAL, 5 colors or white
SINGLE SPEED WASHER AS LOW AS $179
OPEN EVERY NIGHT 'TIL 9
SATURDAYS 'TIL 5:30
FREE PORTABLE CLOTHES DRYER WITH THE PURCHASE OF ANY WASHER . . .

Leone's
• 225 BROADWAY • METHUEN • ILLUMINATED PARKING AREA

LUNCHEON GUESTS – These Merrimack College seniors and their mothers from the Andover area attended the Senior Mother-Daughter Luncheon held recently at Merrimack Valley Motor Inn in North Andover, left to right: Miss Rita Lancaster and Mrs. Daniel Lancaster, 3 Binney St.; Mrs. Oswald W. Jolie and Miss Diane Jolie, 43 Birch St., and Miss Virginia G. O'Neil, dean of women at Merrimack and chairman for the luncheon which is held annually as the last social event for the seniors before commencement.

Annual Meeting Ends DAR Year

Priscilla Abbot chapter, DAR, concluded activities for 1966-67 at its annual meeting held in conjunction with a recent luncheon.

The business meeting was conducted by the regent, Mrs. John A. Kenyon and reports were heard from Mrs. Leo V. O'Connor, recording secretary, Mrs. William A. Trow, treasurer, and Mrs. Edwin F. Lewis, registrar. Mrs. Lewis announced that Mrs. Herbert Witzgall has been accepted into membership.

Mrs. Edward Thompson described the new bookkeeping methods instituted at the society's headquarters in Washington, D.C. and recent work in the renovation of Constitution Hall. She also reported on her work as senior president of Samuel Osgood Society, CAR.

The history of two flags was discussed by Mrs. Kenyon who reported that Vermonters claim the oldest American flag is preserved in the Historical Museum at Bennington, Vt. It is reportedly the flag of a New Hampshire brigade serving with Gen. John Stark when his men defeated a foraging detachment sent by Gen. Burgoyne in 1777. Mrs. Kenyon told the DAR audience that the largest known American flag is 8' wide, 104 by 235 feet and weighs 1500 pounds. It is hung each Flag day at J. L. Hudson Co's. store in Detroit, Mich.

The regent reported also on her recent trip to the DAR's Continental Congress in Washington and relayed the information that the theme for the coming year is Emerson's quotation -"Progress is the activity of today and the assurance of tomorrow."

Arrangements for the May meeting were under the direction of Mrs. Kenyon, Mrs. Thompson and Mrs. Thomas Nxon.

The chapter has been invited to Hillside School Day on Thursday, June 1 and members who wish to attend are to contact Mrs. Kenyon prior to that date.

Osgood Society Observes Birthday

The Samuel Osgood Society, Children of the American Revolution, celebrated its Fifth Anniversary earlier this month, with a dinner at the West Parish Church.

Wayne Thompson, president, introduced former presidents who were responsible for the organization and active participation of the Society. These senior leaders were Organizing President Mrs. Thomas Nixon, former Presidents Mrs. John Kenyon, Mrs. Robert Little, Mrs. Leland Lowell, present President Mrs. Edward Thompson, and Mrs. Harold McGrath. The first member president was Anne Crocker, and the others were Robert Little, Jane Valpey and Charles Lowell. Flowers were presented to those present by Robin Otto.

Also presented by the president were perfect attendance awards to Jayne Witzgall, Norma and Patricia Kenyon, Sue Otto, Sue McGrath and Davis Thompson. Plaques were awarded to active committee chairmen, Sandra Boals, John James, Norma Kenyon, Robert Witzgall and Robin Otto.

Officers for the coming year were installed by Mrs. Nixon. They are Susan McGrath, president; Robert Witzgall, vice president; Norma Kenyon, Chaplain; Patricia Kenyon, recording secretary; Sandra Boals, corresponding secretary; Sue Otto, treasurer; Paul Curcio, registrar; and David Thompson, historian.

Guests included parents of the members, Mrs. William McLennan, regent, Betsy Ross Chapter, DAR; Mrs. Leo O'Connor, former regent, Priscilla Abbot Chapter, DAR; prospective members Priscilla, Eleanor and Martha Harris, and their parents, Col. and Mrs. Edward M. Harris.

Entertainment included a piano solo, "Born Free" by Anne Crocker, the Kenyon Sisters song and dance version of "Thoroughly Modern Millie" and selections by the CAR instrumentalists Paul, Bob, Dave and Wayne.

It is excusable to get tired when you work hard but the trouble with the average person is a tendency to get tired before working.

PAUL UPSON R. Ph.

In A Word . . .

Measles

More than a decade ago, AMERICAN DRUGGIST printed an In-A-Word piece on the term "measles" which attributed its derivation to a Dutch word *maselen*, meaning "little spots."

A recent release from the Health Insurance Institute traces the word even farther back—to the Sanskrit. Its meaning at that time was "leprous."

The word also appears in Chaucer's writing as "mesel" and "meselrie." Also of interest is the fact that, in the 18th and 19th centuries, treatment of measles included bloodletting, antimonial wine, fumigations with chlorine, and inoculations with a drop of blood or a tear from a measles patient.

PAUL UPSON'S
SHAWSHEEN PHARMACY
COR. LOWELL & POOR STS.
Free Prescription Delivery
CALL 475-2590

ELECTRICANS
ELECTRONIC EXPERTS
BURGLARY SYSTEMS
COLE HARDWARE
Electrical Contractors
10 MAIN ST., ANDOVER
TEL. 475-1156

ners from the Andover
mack Valley Motor Inn
ncaster, 3 Binney St.;
nia G. O'Neil, dean of
lly as the last social

Year

and weighs 1500 pounds,
ng each Flag day at J. L.
Co's. store in Detroit,

egent reported also on her
rip to the DAR's Continen-
ress in Washington and re-
e information that the
for the coming year is
n's quotation -"Progress
ctivity of today and the as-
of tomorrow."

gements for the May meet-
e under the direction of
enyon, Mrs. Thompson and
omas Nxon.

chapter has been invited
ide School Day on Thursday,
and members who wish to
are to contact Mrs. Kenyon
that date.

rves Birthday

s. Harold McGrath. The
ember president was Anne
r, and the others were Ro-
ittle, Jane Valpey and
Lowell. Flowers were
ed to those present by Ro-
.

presented by the president
erfect attendance awards to
Witzgall, Norma and Pa-
Kenyon, Sue Otto, Sue Mc-
and Davis Thompson. Pla-
ere awarded to active com-
chairmen, Sandra Boals,
ames, Norma Kenyon, Ro-
itzgall and Robin Otto.

cers for the coming year
nstalled by Mrs. Nixon. They
san McGrath, president; Ro-
Witzgall, vice president;
Kenyon, Chaplain; Patricia
n, recording secretary; San-
oals, corresponding se-
y; Sue Otto, treasurer; Paul
, registrar; and David
oson, historian.

sts included parents of the
bers, Mrs. William Mc-
n, regent, Betsy Ross
er, DAR; Mrs. Leo O'Con-
former regent, Priscilla
Chapter, DAR; prospective
ers Priscilla, Eleanor and
a Harris, and their parents,
nd Mrs. Edward M. Harris.
ertainment included a piano
"Born Free" by Anne
er, the Kenyon Sisters song
ance version of "Thoroughly
rn Millie" and selections by
CAR instrumentalists Paul,
Dave and Wayne.

excusable to get tired when
ork hard but the trouble with
verage person is a tendency
tired before working.

ELECTRICANS
CTRONIC EXPERTS
RGLARY SYSTEMS
COLE
HARDWARE
Electrical Contractors
0 MAIN ST., ANDOVER
TEL. 475-1156

Day Nursery Director To Be Andover Speaker

The Free Church Co-Op Pre-
hool will hold its annual meeting
rt Wednesday evening, May 24.
rs. Margaret Joy, executive
rector of the Lowell Day Nursery
s., will speak on "Pro-
amming for Young Children."
Mrs. Joy, a frequent lecturer on
rent education, early childhood,
d day care, also serves on the
b-committee for educational
ndards in day care licensing
the Department of Public
alth. She was the first project
rector of Operation Head Start
Lowell and has been instru-
ental in the training of Head
rt teachers through the Lowell
Nursery, Lowell State College
d the University of New Hamp-
ire.

Mrs. Margaret Joy

Mrs. Joy is also an instructor
early childhood education ex-
nsion courses for the Depart-
nt of Education in connection
h licensing requirements. She
a board member of Community
amwork Inc. of Greater Lowell,
the advisory committee of
Lowell Family Service and a member of the clearing committee for project Upward Bound, conducted at Groton School, Groton, Mass.

The public is cordially invited to attend this meeting at 7:45 p.m. in the Free Church, Lower Hall Class room.

"Glass Menagerie" Closes Garrett Players Season

Tennessee Williams' play, "The
lass Menagerie," with its
nting mixture of tenderness,
sterness, and ironic humor, will
me to life under the direction of
omas Garland as the Garrett
yers present their final offering
the season at Turn Hall, 44 Park
, Lawrence, on May 19 and 20.
In the cast are Mrs. Ennis J.
ntella, John Timmons, Ted
ros and Miss Lenore Santagelo.
s. Montella was seen earlier
s season in Garrett productions
"Mary, Mary" and "The Mouse-
p" and has, in the past, directed
On-Stagers at Merrimack Col-
e. Timmons directed "Mary,
ry" and "The Mousetrap", and
a background of acting
perience that includes several
asons of summer stock in New
rk, Vermont, and Massa-
setts.

Ted Biros studied at the Actors'
dio in New York, and has re-
ently appeared in a production of
Antigone" with the Bedford
yers; for the Garrett this sea-
he directed "Dream World"
d was seen in "Mary, Mary".
Miss Santangelo, a Methuen re-
dent, has been associated with
Garrett Players since 1962,
when, at the age of 15, she played a featured role in the group's first production, "Luxury Cruise". A talented vocalist, she gained recognition last month when she competed in the Miss Methuen Pageant, and placed as second runner-up in that contest. "Glass Menagerie" marks her return to the Garrett stage after an absence of three years, during which time she completed her academic education at Chamberlayne Junior College, Boston.

Thomas Garland, although directing "The Glass Menagerie" for the first time, has had previous experience with the play at the Charles Playhouse in Boston, where he appeared in the role of the Gentleman Caller.

Chamber Singers Appearing May 21

The Chamber Singers will per-
orm a concert of ensemble and
lo vocal music on Sunday, May
at 6:45 p.m. in the Underwood
om of the art building at Phillips
cademy.

The group of five singers, or-
nized in 1954 by Mr. and Mrs.
bert Lloyd of Andover, will
erform works by Monteverdi,
allis, des Pres, Wilbye, Brahms
d Wolf. Singers include Mr. and
rs. Lloyd, Mrs. Mary Louise
aves, Crayton Bedford, all of
dover, and Miss Sasha Motrone
Lincoln. Accompanist is Mrs.
roline Skelton of North Andover.

The Chamber Singers have per-
med at the Fogg Museum in
mbridge, at Harvard, and in
dison Gallery. This year is the
h that the group has performed
Andover. The concert is open
the public.

The "brain center" of the Apollo
idance and navigation system in
projected flight to the moon
ll be a tiny computer, smaller
an a suitcase, which is being built
a Massachusetts electronics
m.

CAPARCO
andscaping Company
Complete Lawn ... Shrub
... Tree Service ...
Seasonal Contracts on
Lawn Service
3-6926 686-5372

Fire Log

The following is a report of the responses made by the Andover Fire Department between May 9 and May 15, 1967.

May 10 - Morton St., sprinkler system trouble, Hughes Nursing Home; Brown St., cattle shed, Everett Belisle.

May 13 - 12 River Rd., grass, Town of Andover; 87 Argilla Rd., grass fire, Robert Pelrine; Carmel Woods, brush fire, Town of Andover; 8 Beacon St., brush fire, Robert Flannery; 48 River Rd., brush fire, Fred Doyle & others.

May 14 - Spring Grove Rd., brush fire, Town of Andover; 74 Bartlett St., brush fire, Elizabeth Weiner; 3 Kenilworth St., brush fire, Joseph Tardie; Piccadilly Ln., brush fire, B & M Railroad.

The department ambulance responded to 16 calls for service during the same period.

INFANTRYMAN

Army Private David W. Stickland, 20, son of Mr. and Mrs. Walter W. Stickland, 12 Harvard Rd., completed eight weeks of advanced infantry training May 11 at Ft. McClellan, Ala.

He received specialized instruction in small unit tactics and in firing such weapons as the M-14 rifle, the M-60 machine gun and the 3.5-inch rocket launcher.

"STRETCH"
PEARSON
SAYS:

The ANDONA SOCIETY is a good working group. They need your support to help finance their "benefit the youth of Andover" program. Try to attend -
CLOWN TOWN
May 20, 9:30 to 4:30
Andover Playstead

SEE STRETCH FOR NEW FORDS AND A-1 USED CARS

SHAWSHEEN MOTOR MART
Your Andover FORD Dealer
47 HAVERHILL ST. opp. Raytheon
475-0767

Thinking About CEDAR FENCING?
CALL
ANDOVER CEDAR FENCE PRODUCTS
B. A. Jenkins, Prop.
SALES AND INSTALLATION

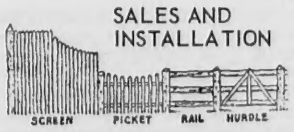

FOR FREE ESTIMATE CALL
475-0822
283 So. Main St.

MOVING

BEGLEY - MAYFLOWER
LOCAL AND LONG DISTANCE MOVING.
P. F. BEGLEY COMPANY
PACKING • CRATING • STORAGE
682-1372

OPEN EVERY EVENING UNTIL 9
SATURDAY 'TIL 6
ANDOVER CO-OP
BUDGET-STRETCHIN FOOD BUYS

BROILERS Whole DOUBLE PACK lb 29c
CUT-UP FRYING CHICKEN QUARTERED OR SPLIT BROILERS lb 35c
Tender Spring Lamb
LAMB LEGS Whole lb 68c
RATH'S BLACK HAWK BACON lb 69c
WILSON'S CERTIFIED FRANKS lb 59c
CAL. ICEBERG LETTUCE 2 LARGE HEADS 49c
VINE RIPE TOMATOES 2 LARGE PKGS 49c
LARGE SIZE! CALIFORNIA NAVEL ORANGES DOZ 69c
INDIAN RIVER-LARGE SIZE FLORIDA ORANGES FULL OF JUICE DOZ 49c
DELICATESSEN
IMPORTED HAM ROLL 1/2 lb 63c
CHET'S TUNA SALAD 1/2 lb 59c
GERMAN BOLOGNA lb 69c
SLICED PASTROMI lb 88c
HOOD'S ICE CREAM ALL FLAVORS 1/2 GAL 79c
EASY ON SPRAY STARCH 15 OZS. 3 for 1.00
DUNCAN HINES FAMILY BROWNIE MIX 23 OZS 39c
CONFIDETS SUPER 36s 89c
CHOCK FULL 'O NUTS COFFEE lb can 79c
HERSEY'S Chocolate Kisses CELLO PKGS 4 for 89c
PAPER PLATES 150 COUNT 89c
WEEK-END SPECIAL
SUSIE SWEETS CHOCOLATE CHIP COOKIES REG PRICE 59¢ DOZ 44c

Sun Shines For Weekend Girl Scout Camporee

The sun shone on the some 350 Girl Scouts of the Shawsheen Valley Neighborhood who were at Camp Maude Eaton in Andover for a spring Camporee last weekend.

Among the Andover girls taking part in Saturday events, which were open to the public were members of Troop 73 who put on a puppet show for visitors. (Top Left Photo) Handling roles in "Peter and the Wolf" were Carol Glines, 150 Elm St., Jane Anthony of 7 West Wind Rd., Donna Magane, 9 Howell Dr., Nancy LeGendre, 4 Burton Farm Dr. and Melissa Goodwin, 82 Central St.

Demonstrating their ability to bake pancakes out of door bottom photo, were Diane Wright of 13 Carisbrooke St., Mr Clifford Freije of Amherst Rd., a leader, Linda Brennan of 7 Sutherland St. and Margarite Grant, 8 Harvard Rd.

Making centerpieces to decorate for a Camporee meal are, left to right, Karen Verda of 14 Woburn St., Sharman Hewett of 237 River Rd. and Dawn Marshall of 119 Chestnut Ct.

ALLEN ADRIANCE

Allen Adriance of Andover chaired the first session of the speech festival held May 11 at the University of North Carolina, the first ever scheduled at the university.

INSTALLED

Roberta D. Elliott, 22 Corbett St., is one of 21 students at Merrimack College recently installed into Epsilon Beta chaper of Alpha Mu Gamma, the national collegiate foreign language honor society.

GEO. W. HORNE CO.
LAWRENCE, MASS.
TAR AND GRAVEL ROOFING SHEET METAL WORK
SPECIALIZING IN ASPHALT SHINGLING
Telephone 687-7339 Established 1854

New, low water heating rate!

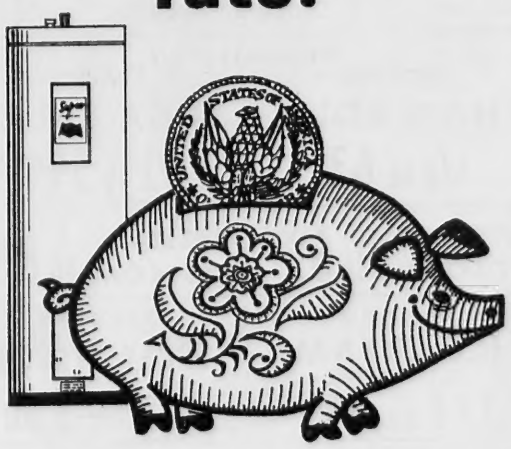

Now . . . the average family can enjoy carefree, automatic electric water heating for less than $1 a week!

MASSACHUSETTS ELECTRIC
New England Electric System
370 ESSEX ST. LAWRENCE 683-9511

Girl Scouts

Service pins were awarded to the following leaders at a meeting held recently at Camp Maude Eaton. Receiving the pins were Mrs. Robert Burns, Mrs. Henry Anthony, Mrs. Robert Goodwin, Mrs. Donald Sagaser, Mrs. Frank LeClaire, Mrs. Alexander Tullis, Mrs. John Crane and Mrs. R. B. Wilton.

A 10 year pin was given to Mrs. Brewster Seewald.

Mrs. Edward Warwick, neighborhood chairman for the Shawsheen Valley Neighborhood Assn. reports that neighborhood troop organizers are well into plans for fall activity, working out a program for girls from seven to 17. The program, she says, is so broad that it has built into it all the interests which any girl can have.

Membership applications for local troops are being made available through the schools and are to be filled out and returned to these organizers - Mrs. Donald D. Sagaser, Mrs. Charles J. Cappetta, Mrs. James Hedrick, Mrs. Fred Tarbox, Mrs. Peter Ruocco.

In reporting on the upcoming year, Mrs. Warwick stated: "Andover has had a great history of excellent Scouting, and the Shawsheen Vally Neighborhood is anxious that the standard is maintained and even improved." Mrs. Warwick further said that the program is rewarding for adults as well as girls with an opportunity to make new friends and acquire new interests.

Two Teach Dancing

Miss Marjorie Harrison, daughter of Mr. and Mrs. Fred Harrison of Phillips Academy, is one of two Briarcliff College students teaching dance movements to nursery school children at Blythedale Children's Hospital in Valhalla, N. Y.

Miss Harrison, a graduate of the Northfield School in Massachusetts, is a sophomore at Briarcliff and expects to graduate in June with the two-year associate in arts degree. She is enrolled in the College's nursing transfer program.

Subscribe to the TOWNSMAN

Lundgren
FUNERAL HOME
Member THE ORDER OF THE GOLDEN RULE
DONALD E. LUNDGREN
ELM STREET ANDOVER 475-2072
ESTABLISHED IN 1840

Mrs. Warwick Is GS Chairman

Miss Emily E. Heald, president reports that the board of the Merrimack River Girl Scout Council has appointed Mrs. Edward J. Warwick of 23 Greenwood Rd. chairman of the Shawsheen Valley Neighborhood Association. This association is made up of the towns of Andover and North Andover.

Mrs. Warwick has been an adult scout for eleven years, serving as leader and in other capacities. She was a Girl Scout herself and is well-acquainted with the program.

Mrs. Warwick also serves the West Parish Congregational Church as deaconess, president of the Women's Evening Circle, a member of the religious education committee and as a choir member.

Beside her active church life Mrs. Warwick serves on the board committee of the November Club, is a volunteer for the Red Cross and also at the Lawrence General Hospital.

Pike Elects Councilmen

Election of officers for the student council, whose terms will extend over the remaining weeks of the school year, was recently held at the Pike School in grades five through nine.

Peter McArdle of Andover was elected to serve as President. Other officers elected were David Clark, vice president; Peter Thurston, secretary; and Lindsay Crampton, treasurer. All are Andover residents attending the local day school.

The officers of the student council direct a wide range of student activities which are designed to strengthen the school's operation and effectiveness.

Established 1926
METROPOLITAN
Auto Body Shop
AUTOMOBILE BODY & FENDER REPAIRING
UPHOLSTERY WORK
AUTO & TRUCK PAINTING
682-4035
341 SO. BROADWAY, LAWRENCE

FOR SAVINGS

VARIETY QUALITY SERVICE

SHAWSHEEN PLAZA

HUNDREDS OF FREE PARKING SPACES ALWAYS AVAILABLE

FOR VALUES

WANT BIG VALUES? GO GRANTS

Grants
KNOWN FOR VALUES

MAY ECONOMY
SALES

POWERFUL 5 H.P. RIDER MOWER WITH 4 SPEEDS AND PNEUMATIC TIRES

Positive lock-out blade clutch, lever operated. Has 2 automatic engaging brakes. Quick adjustment of height from 1¾" to 3" range. Automotive differential, 30" turning radius. Deluxe contour seat.

$234
NO MONEY DOWN
Low Monthly Terms

25% price slash on lightweight webbed aluminum folding chairs

- Weather-wise, sturdy tubular aluminum frames
- Comfortable wipe-clean polypropylene webbing
- Chair and chaise are easily totable, anywhere
- Choose yours now, at height-of-season savings
- Both pieces fold for instant and easy storage

Chair Sale **2.97** REG. 3.99
Chaise Sale **5.97** REG. 7.99

LIGGETT REXALL DRUG

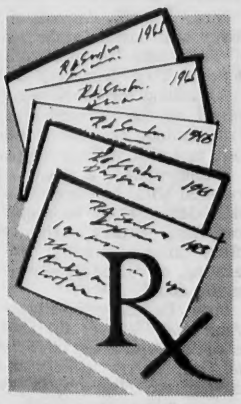

Our Primary Concern -
THE PRESCRIPTION

MAALOX REG. 1.49 **97c**	CHERACOL D 4 OZ. REG. 1.49 **99c**
PHISOHEX LIQUID 5 OZ. REG. 1.60 **99c**	PHISOHEX LIQUID 16 OZ. REG. 2.75 **1.73**
ROBITUSSIN COUGH SYRUP 4 OZ. REG. 1.25 **88c**	ALCONEFRIN NASAL SPRAY REG. 1.25 **68c**
UNICAP VITAMIN CAPSULES 100's WITH 30 FREE 4.05 VALUE **1.99**	MYADEC CAP 100's WITH 30 FREE REG. 7.79 **4.99**
CORICIDEN SYRUP 4 OZ. REG. 1.25 **88c**	NEOSYNEPHRINE DROPS ½% 30cc. REG. 90¢ **68c**

LIGGETT CIGARS BLUNTS or PANATELLAS
(Made by Phillies)
BOX OF 50
$1.79

BONNE BELL TEN-O-SIX LOTION REG. 5.00 NOW **3.95**

The Word's Around . . . .

AL HATEM, Mgr.

About The Advantages Of Our
BETTER and FREE BOX STORAGE SERVICE

JUST FILL THE BOX WITH WOOLENS AND RETURN. TO US FOR STORAGE

- So Convenient and Safe
- Adds Summer Closet Space
- Complete Moth Protection
- Pay Nothing Until Fall

1 HOUR ODORLESS CLEANING SERVICE AT NO EXTRA CHARGE

SUPREME CLEANERS

SHAWSHEEN PLAZA PLANT 475-6636

Established 1926
METROPOLITAN
Auto Body Shop
AUTOMOBILE BODY & FENDER REPAIRING
UPHOLSTERY WORK
AUTO & TRUCK PAINTING
682-4035
1 SO. BROADWAY, LAWRENCE

PERSONAL

Frank J. Leone Jr. and William J. Leone attended a recent three-day sales clinic and furniture forum in High Point, N.C.

EVERY PATTERN OF STERLING SILVER MADE IN AMERICA IS AVAILABLE HERE
GRECOE JEWELERS
JEWELER - OPTICIAN
Jeweler to Andover
46 MAIN ST. 475-0830

Consult

DOUG HOWE
About This Question:
"When I had a fire loss, a dispute arose over the amount of the claim. It was then I realized the agent was employed by the direct-writer insuring company and represented their interests more than mine. Would an independent local agent have fought for my interests in securing full settlement?"
Douglas N. HOWE
INSURANCE REAL ESTATE
52 MAIN ST. 475-5100

Six Attending Synod Convention

Six members of Faith Lutheran Church will attend the Sixth Annual Convention of the New England Synod, Lutheran Church in America, May 21 to May 24 at First Lutheran Church, Brockton, Mass.

Attending as delegates will be Rev. Hartland H. Gifford, pastor of the local congregation and Lance W. Dockray. Arthur C. Holman has been named as the alternate delegate. Accompanying the delegates will be their wives, Mrs. Carol Gifford, Mrs. Ethel Dockray and Mrs. Olga Holman.

Rev. Gifford will edit daily issues of "The New England Lutheran", official paper of the New England Synod and is a candidate for the executive board to be elected by the 300 official delegates. Mr. Dockray is a candidate for the position of official delegate to the national convention of the Lutheran Church in America to be held next year in Atlanta, Ga.

The host church for the convention is celebrating its centennial in connection with the synodical conclave.

Convention activities begin Sunday evening, May 21, with a service of Holy Communion. Dr. O. Karl Olander, synod president, will be the preacher and host pastor, Harris Willis will be the celebrant assisted by the deans of the six New England districts.

Business sessions commence Monday under the general theme, "The Equipment of the Saints." The Hon. Alvin Jack Sims, mayor of Brockton, will extend the city's welcome.

Special representative of the Lutheran Church in America will be Dr. Martin E. Carlson, assistant to Rev. Dr. Franklin Clark Fry, LCA president.

Four seminars have been planned for convention delegates and visitors. Dr. Charles H. Townes, institute professor at MIT and Nobel Prize winner for his role in the development of the laser and maser will lead a seminar on "Science and Faith." Father Robert Quinn, CSP of the Paulist Fathers, Boston, will lead a session dealing with what the modern Roman Catholic Church is saying to Christendom. L. Edwin Wang, executive secretary of the LCA board of pensions and recently named acting insurance commissioner for the State of Minnesota, will lead a meeting on the Pension Plan of the Church. Pastor Richard E. Olson, Lutheran chaplain to Yale University, will lead a seminar, assisted by other Lutheran campus pastors in New England, on the ministry to college and university students.

Outstanding events planned include the honoring of pastors who have served in the ministry 40 years or more and the ordination of five young men into the Lutheran pastorate. Guest preacher for the Ordination Service on Tuesday will be the Rev. Dr. Robert D. Hershey of Holy Trinity Lutheran Church, New York City, a well-known preacher, author, and radio personality.

The local delegates were appointed last January by the Church Council of Faith Lutheran Church.

QUALITY
Service & Workmanship
FRED A. O'HARA
ELECTRICIAN
INSTALLATIONS - REPAIRS
MAINTENANCE
HEAT
LIGHT & POWER
475-8056

AT THE CHURCHES

St. Joseph's Church
(Ballardvale)

SUNDAY: Masses - 9, 10:15 and 11:30 a.m. Confessions heard before Mass.

St. Augustine's Church
Rev. Kenneth J. Kennedy, O.S.A. Pastor

SUNDAY: Masses - 6:30, 7:30, 8:45, 10, 11:15, 11:20 (downstairs), 12:30 p.m. Baptisms: 2:30 followed by Blessing of the Mother - by appointment at the Rectory during the previous week.

St. Robert Bellarmine Church
REV. FRANCIS L. SULLIVAN

SUNDAY: Masses – 9, 10:15, 11:30 a.m.

Andover Bible Chapel
266 Lowell Street

SUNDAY: 9:15 a.m. Communion Service; 11 a.m. Morning Service and Sunday school; 7 p.m. Evening Service. Nursery available.

West Parish Church
(Rev. Egbert W. A. Jenkinson – Interim Minister)

SUNDAY: 7:45 a.m. Breakfast Seminar; 9 a.m. Church School (grades 5 & 6); 10:30 a.m. Morning Service of Worship; Cradle Roll thru Grade 4; 4 p.m. Senior High Pilgrim Fellowship group returns home from weekend retreat at New Braintree, Mass.

Christ Church
REV. J. EDISON PIKE, Rector

SUNDAY: 8 a.m. Holy Communion; 9 a.m. Family Morning Prayer and sermon; 9:30 a.m. First Session Church School; Adult Forum Hour; 10 a.m. Family Morning Prayer, Sacrament of Holy Baptism and sermon; 10:30 a.m. Second Session Church School, Adult Forum Hour; 11 a.m. Morning Prayer and Sermon; 11:45 a.m. Junior EYC - Red Sox Game; 5 p.m. Senior EYC Cookout.

Andover Baptist Church
REV. EARL ROBINSON, Pastor

SUNDAY: 9:30 a.m. Bible School Classes for all ages; 10:45 a.m. Morning worship with sermon by the pastor on "Religion as a Barrier to Christian Belief." Nursery for children to age 5; junior church to age 9; 6 p.m. Senior Youth Fellowship meets at the church for discussion; 7 p.m. Junior High Youth Fellowship meets at the home of the Tallmans, 6 Embassy Ln. Leave from church or go direct; 7 p.m. Adult Discussion Group meets at the Tallman home.

First Church of Christ Scientist
(6 Locke Street)

SUNDAY: 9:30 a.m. Sunday School; 11 a.m. Church Service. Subject of lesson sermon "Soul and Body."

SOUTH CHURCH
(United Church of Christ)
Dr. Robert L. Rasche

SUNDAY: 9:15 a.m. Grades 5-6; Middle and Senior High Class; 10:30 a.m. Crib Room through Grade 4. Family Morning Worship Dr. Robert L. Rasche; 6:15 p.m. Senior Pilgrim Fellowship: "Campus Antics: An Interpretation". Program in charge of the social action committee.

Cochran Chapel
Phillips Academy
(Chapel Ave.)
REV. JAMES RAE WHYTE
REV. FREDERIC A. PEASE

SUNDAY: 11 a.m. Service, The Rev. Charles Sheerin, Groton School, will be the speaker.

Faith Lutheran Church
Peabody House
Phillips Academy, Phillips St.
Rev. Hartland H. Gifford, Pastor

SUNDAY: 9:45 a.m. Sunday Church School; 11 a.m. Church Service, Sermon Topic: "Commissioned"; 11 a.m. Nursery and Kindergarten Class; 3:30 p.m. Christian Education Committee and Church School Teachers meet at Trinity Church, Chelmsford; 7 p.m. Luther League invited to First Lutheran in Lynn.

First Methodist Church
Main and Water Streets
North Andover, Mass.
NEAL F. FISHER, Pastor

SUNDAY: 9 a.m. Church School and Adult Forum; 10:30 a.m. Morning Worship; 7 p.m. Senior M.Y.F., 146 Turnpike St, Nursery care during Morning Worship.

Free Church
(United Church of Christ)
Rev. J. ALLYN BRADFORD, Pastor

SUNDAY: 10:15 a.m. Worship Service. Sermon, "Treadmills and Highways". Church School, 5 p.m. Junior Pilgrim Fellowship; 7 p.m. Senior Pilgrim Fellowship.

Mrs. Edmonds Is MFA Hostess

Mrs. John B. Edmonds of Andover will hostess at the Museum of Fine Arts "Artists' and Collectors' Day" Saturday, May 20.

Something for everyone is promised as the museum holds its first outdoor art festival from 10 a.m. to 4 p.m. in the Garden Court.

Twenty-three artists, associated with the Museum School, will demonstrate techniques of sculpting, jewelry making, ceramics, silver smithing and oil painting, on raised platforms in the garden court.

Ture Bentz, nationally known artist and Head of the Museum School's Department of Drawing and Graphic Arts will discuss and demonstrate lithographic techniques outdoors from 11-12.

Indoors, there will be an art exhibition and sale of 108 works donated by such prominent artists as T. Lux Feininger, Jason Berger, Jack Wolf, Jan Cox and Yutaka Ohashi. Film buffs can see "Three American East Coast Artists" and "Works of Calder" at noon and 1 p.m. in the lecture hall.

All proceeds from the one-day art festival will go to the Museum School's Scholarship Fund. Admission is free to museum members.

Give the other man credit for some sincerity of purpose and you might be able to understand him better.

It's Straw Hat time . . .
cocoanut
is the thing . . !
Here's your answer if you're looking for a smart appearance plus the breezy kind of lightweight that sits easy and comfortable. Add the attraction of zippy bands in new-season color combinations and you've got a great new look. Come in and look around!
$6.00
Elander & Swanton
INCORPORATED
54-58 MAIN ST., ANDOVER • CONVENIENT CREDIT ACCOMMODATIONS

It's the good life . . .
Outdoor Pool Club
Pool and pool-side patio fun all summer long. Open to pool club members. Applications being accepted.
SHERATON-ROLLING GREEN
MOTOR INN
LOWELL ST. JCT. RTES 93 & 133 TEL 475-5400

SPRINGTIME . . . ?
is time
for the moth hunt
and Closet clean

CALL FOR
STORAGE PICKUP
475-1951
Winter Woolens - Drapes - Slipcovers
PURITY CLEANSERS
13 ESSEX ST. - ANNEX 7 BARTLET ST.

Printing
OF DISTINCTION
The ANDOVER TOWNSMAN
For Your Printing Needs
CALL 475-1943

Organ Musi
To Be Playe
The department of
Phillips Academy is pre
organ concerts at Coch
on May 21.
The first, featuri
baroque music, will
3 p.m. Playing will be fo
who study with Dr. Lo
at Phillips. The second
4:15 p.m. will include
of English, Italian,
French baroque music
Dr. Banta, who is t
Academy organist.
The two concerts ho
which is nationally de
American Guild of Org
day, and are in espe
nition also of the 40th a
of the installation of
Cochran Memorial
hundred-voiced instr
which the concerts wil
There is no char
mission, and the public
ly invited to attend.

UUWF Plans
Spring Sale
The UUWF of the Un
versalist Church at 24
Andover is having its
May 23 from 6 to 8
from 10 to 3. Besid
Elephant table and run
will be jewelry, plant
A bakery sale will b
same time and hot dog
will be available.
The committee In
Cliffe Arrand and M
Holmes of Andover,
Munson of North An
John Appleyard and
Taylor of Methuen
Richard Rogers of Te

Chapel Schoo
Dates Known
Paul Shaw from We
ton, R. I. will direct
Bible School at An
Chapel from Aug. 14
Last year the sch
over 240 children, the
commodate a greate
this year, the school w
into two sections. Chi
of age up through the
attend each weekday
9:30 and youths, who
pleted the 6th grade a
attend in the evening
For the children t
handcrafts, contes
prizes and surprise
youths, there will be
and fellowship. An
Bible lesson will be
sessions. The childre
people of the communi
to attend.

School M
Monday - Fruit jui
pattie on roll, catsup,
buttered kernel co
peanut butter bar, mil
Tuesday - Baked
scallop potatoes, bu
Vienna bread and b
and raspberry gelatin
milk.
Wednesday - Spaghe
sauce, buttered wax b
bread and butter,
milk.
Thursday - Roast
gravy, mashed potato
carrots, buttered
pudding, milk.
Friday - High and
Fruit juice, pizzabe
sticks, buttered green
apple cake, milk.
Elementary: Fruit
roni and cheese, gril
ring, carrot and c
cookie, milk.
It might pay som
know a little bit mo
their offsprings ar
where they do it.

WALKU
GARA
17 RAILROAD ST.,
OPP. TYER R
DIAL 475-
GENERA
AUTO REP
Foreign & Domes

or discussion; 7 p.m. High Youth Fellowship the home of the Tallmans, y Ln. Leave from church rect; 7 p.m. Adult Dis- Group meets at the Tall-

Church of Christ Scientist
5 Locke Street)
Y: 9:30 a.m. Sunday 1 a.m. Church Service, of lesson sermon Body."

UTH CHURCH
ed Church of Christ)
Robert L. Rasche
Y: 9:15 a.m. Grades 5-8; nd Senior High Class; m. Crib Room through Family Morning Worship; rt L. Rasche; 6:15 p.m. lgrim Fellowship: "Cam- cs: An Interpretation". in charge of the social mmittee.

Cochran Chapel
hillips Academy
(Chapel Ave.)
JAMES RAE WHYTE
FREDERIC A. PEASE
Y: 11 a.m. Service, The harles Sheerin, Groton ill be the speaker.

ch Lutheran Church
Peabody House
Academy, Phillips St.
rtland H. Gifford, Pastor
AY: 9:45 a.m. Sunday School; 11 a.m. Church Sermon Topic: "Com- ed"; 11 a.m. Nursery and arten Class; 3:30 p.m. n Education Committee rch School Teachers meet ity Church, Chelmsford; Luther League invited to theran in Lynn.

st Methodist Church
n and Water Streets
rth Andover, Mass.
L F. FISHER, Pastor
AY: 9 a.m. Church School lt Forum; 10:30 a.m. Morn- orship; 7 p.m. Senior 146 Turnpike St. Nursery ring Morning Worship.

Free Church
nited Church of Christ
ALLYN BRADFORD, Pastor
AY: 10:15 a.m. Worship Sermon, "Treadmills and s". Church School, 5 p.m. Pilgrim Fellowship; 7 p.m. Pilgrim Fellowship.

Edmonds IFA Hostess

John B. Edmonds of An- will hostess at the Museum e Arts "Artists' and Col- Day" Saturday, May 20, thing for everyone is pro- as the museum holds its utdoor art festival from 10 4 p.m. in the Garden Court, ty-three artists, as- d with the Museum School, emonstrate techniques of ng, jewelry making, cera- silver smithing and oil g, on raised platforms in the court.

Bentz, nationally known and Head of the Museum s Department of Drawing aphic Arts will discuss and strate lithographic tech- outdoors from 11-12.

ors, there will be an art ion and sale of 108 works d by such prominent artists ux Feininger, Jason Berger, Wolf, Jan Cox and Yutaka . Film buffs can see "Three can East Coast Artists" and s of Calder" at noon and 1 the lecture hall.

proceeds from the one-day stival will go to the Museum 's Scholarship Fund. Ad- n is free to museum mem-

the other man credit for sincerity of purpose and you be able to understand him

Printing OF DISTINCTION
The ANDOVER TOWNSMAN
Your Printing Needs CALL 475-1943

Organ Music To Be Played

The department of music at Phillips Academy is presenting two organ concerts at Cochran Chapel on May 21.

The first, featuring German baroque music, will be held at 7 p.m. Playing will be four students who study with Dr. Lorene Banta at Phillips. The second concert, at 4:15 p.m. will include a program of English, Italian, Dutch and French baroque music played by Dr. Banta, who is the Phillips Academy organist.

The two concerts honor the day which is nationally designated as American Guild of Organists Sunday, and are in especial recognition also of the 40th anniversary of the installation of the Martha Cochran Memorial Organ, the hundred-voiced instrument on which the concerts will be played.

There is no charge for admission, and the public is cordially invited to attend.

UUWF Plans Spring Sale

The UUWF of the Unitarian Universalist Church at 244 Lowell St., Andover is having its Spring Sale May 23 from 6 to 8 and May 24 from 10 to 3. Besides a White Elephant table and rummage there will be jewelry, plants, and toys.

A bakery sale will be held at the same time and hot dogs and drinks will be available.

The committee includes Mrs. Cliffe Arrand and Mrs. John F. Holmes of Andover, Mrs. Keith Munson of North Andover, Mrs. John Appleyard and Mrs. Mae Taylor of Methuen and Mrs. Richard Rogers of Tewksbury.

Chapel School Dates Known

Paul Shaw from West Barrington, R. I. will direct the Vacation Bible School at Andover Bible Chapel from Aug. 14 to Aug. 24.

Last year the school enrolled over 240 children, therefore, to accommodate a greater attendance this year, the school will be divided into two sections. Children 5 years of age up through the 6th grade will attend each weekday morning at 9:30 and youths, who have completed the 6th grade and over, will attend in the evening at 7.

For the children there will be handcrafts, contests, games, prizes and surprises. For the youths, there will be suitable fun and fellowship. An appropriate Bible lesson will be given at all sessions. The children and young people of the community are invited to attend.

School Menu

Monday - Fruit juice, hamburg patte on roll, catsup, potato chips, buttered kernel corn, raisin-peanut butter bar, milk.

Tuesday - Baked picnic ham, scallop potatoes, buttered peas, Vienna bread and butter, pears and raspberry gelatin with topping, milk.

Wednesday - Spaghetti with meat sauce, buttered wax beans, Italian bread and butter, apple sauce, milk.

Thursday - Roast beef, brown gravy, mashed potatoes, parslied carrots, buttered dinner roll, pudding, milk.

Friday - High and Junior High: Fruit juice, pizzaberger, potato sticks, buttered green beans, Dutch apple cake, milk.

Elementary: Fruit juice, macaroni and cheese, grilled frankfort ring, carrot and celery sticks, cookie, milk.

It might pay some parents to know a little bit more about what their offsprings are doing and where they do it.

WALKUP'S GARAGE
17 RAILROAD ST., ANDOVER
OPP. TYER RUBBER
DIAL 475-2321
GENERAL AUTO REPAIRS
Foreign & Domestic Cars

AWARDED a new Ford as the outstanding marketing man in International Telephone & Telegraph's semi-conductor division for 1966 is Norman Berner, 10 Burton Dr. He is shown receiving the keys from John D. Lewis of Shawsheen Motor Mart.

Barton Given Service Pin

Joseph F. Barton, of 38 Florence Street, Andover, was honored recently by the H.P. Hood & Sons Co. for his 25 years of service. He was among several Hood employees who were presented service pins by Mr. Ezra Merrill, president, and G. H. Hood Jr., chairman of the executive committee of the board of directors.

The awards were made during a service luncheon held at the firm's Boston ice cream plant, site of several such luncheons held periodically to honor long time employees. Barton, employed at the Lawrence branch, received a pearl-studded gold service pin.

COURSES COMPLETED

Frederick C. Johnson of 35 Balmoral St. has received an evening school certificate credit card for completeing courses at Wentworth Institute Evening School in Boston.

INDUCTED

Robert VanDewoestine, 1 Vine St., has been inducted into the Purdue University chapter of Sigma Pi Sigma, national physics honor society.

Service To Andover Since 1930
BARNARD
REAL ESTATE & INSURANCE AGENCY
ALL INSURANCE FORMS WRITTEN
36 MAIN ST. Cor BARNARD ST. ANDOVER
TELEPHONES
DAYS 475-0202 EVES 475-0066

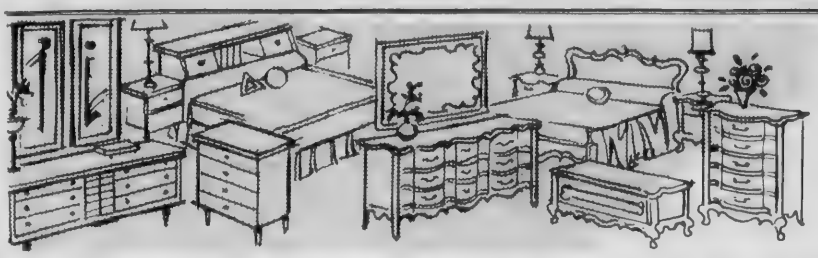

Sullivan's our 80th year

IT'S A WORLD APART OF BEAUTIFUL FURNITURE

You'll find nothing as pleasing as Sullivan's Modern and Mediterranean Galleries. We are exclusive Greater Lawrence dealers in famed Conant Ball furniture and these galleries show Roger Conant Maple and the distinguished Cotswold Antique Oak, English country-side styling touched by the art of Spain and Italy. Drexel is here, too... you will delight in the elegance of Drexel's Esperanto. Yes, there's much to see at Sullivan's!

You are invited
to attend an
OPEN HOUSE
in our
HOME PLANNERS & GIFT SHOP
Friday, May 19th thru Tuesday, May 23rd

You Could Win A
FREE TRIP to EXPO 67
As Our Guests

Without obligation, register for a week-end for two at EXPO 67 in Montreal! Three exciting days and two nights' tour of the exhibit includes: Round-trip transportation on a special Trailways Silver Eagle Coach with refreshments served enroute. Two nights' accommodations at the Ellsworth Hotel in Montreal. You'll also receive two admission tickets and baggage handling tips in Montreal. An official EXPO 67 Guide Book, hostess escort and resident escort. We'll draw the winner Tuesday, May 23rd at 8:30 p.m. Hope you win!

226 ESSEX STREET
LAWRENCE
TEL. 686-6157

Sullivan's
The BIG Furniture Store

Open 9–5:30 Daily – Tuesdays and Friday Night til 9

Editorial Comment

Andover, Look Out!

Rep. James P. Hurrell of North Andover, one of two men continuing to represent 12th Essex District in the General Court, has said in a public statement that he believes Speaker Davoran should call immediately for a special election to fill the seat left vacant by appointment of Atty. Arthur Williams as legislative aide to Governor John A. Volpe.

Unfortunately Rep. Hurrell's opinion, as a freshman in the Legislature, cannot be expected to have strong influence on the Democratic powers that be. It is, in fact, considered unlikely that Democrat Davoran will move to schedule an election until his party is well organized in the triple district for a concerted effort to wrest from the Republicans a seat long in GOP hands.

The Speaker need not call for an election at all, and there are those who believe he is being quietly urged from some quarters to treat the vacancy in just this manner.

If there were a dearth of candidates interested in trying for a partial term in the House, perhaps it would be better for the district to let the vacancy stand until it could be contested in a more competitive atmosphere. But there is lively interest in the seat and a growing list of candidates campaigning for the nomination, which eliminates any really valid reason for further delay.

Voters in the triple district should involve themsleves in seeing that the date for an election is set, and set promptly. And Andover voters should show particular concern for though the district is still represented, Andover is left without a "friend at court," something it can ill afford when so many decisions are being made on Capitol Hill that affect Home Rule.

This concern should be translated into a letter campaign directed toward Speaker Davoran's office at the State House.

However diligently Rep. Hurrell and Longworth work to represent all the people in 12th Essex, they are virtually certain to be more responsive to the thinking of voters and officials in their home communities, which may or may not parallel the thinking in Andover on key issues.

The political leadership of both parties in Andover should be actively working to see that a district election is arranged, and that there are strong candidates on both sides of the ballot to challenge those who would place the defeat of an Andover candidate ahead of numerous other considerations.

Incentives

Andover is starting into its annual Clean-Up Week buoyed by the news that the Chamber of Commerce has collected more than enough money to match the town's appropriation of funds for Main Street beautification and the report that private developers are close to announcing plans for a commercial complex that will eliminate one of the bleakest stretches in the central business district.

Further encouraging the spirit necessary to spur citizens to do some sprucing up of their own is the sight of two trees budding on Main Street and the promise that another seven or so will be set out within the week.

Given this incentive, the townspeople can do nothing less than clear their property of debris and look things over with a critical eye.

Compact Comment

News of an award-grant for the Andover Garden Club's entry in a Civic Beautification Contest sponsored by the Sears Roebuck Foundation was well timed to tie in with the community's May clean-up and beautification program.

The club deserves a show of appreciation from everyone for the work they have undertaken at Andover Recreation Park to beautify and protect the embankment along the entrance.

What Our Readers Say

Courtesy?

To the Editor of the TOWNSMAN

Neither the education of disadvantaged children nor the proposed use by the local ABC committee of their recently purchased property on Main Street is the target of my comments; rather it is the curious action of the committee which in its zeal to "do good" appears to have two standards.

In the statement to the Townsman of May 11 which is attributed to Mr. Klie it is not clear whether the thirty or more people in the immediate neighborhood of this property who were "contacted" were in fact residents. It is a fact that one of the two abutters was not "contacted" by the committee or its representatives prior to the purchase. The other abutter, I am sure, will speak for himself.

In this public announcement of the acquisition of the apartment house Mr. Klie said in part, "It is located in an area where several ABC members live and where the great majority of the immediate neighbors will treat these boys with the courtesy due all human beings".

The question so far unanswered is: why does the committee, in applauding courtesy standards in the neighborhood, choose not to apply these same standards to all residents of the community including an abutter?

Involved in a project that provokes controversy the committee might by its own actions set an example so that when appeals are made later on they will not have antagonized their fellow citizens and lost their support.

John C. Brown
138 Main St.

Editor's Note: The ABC Committee reports that all the people it contacted are residents of the area proximate to 134 Main St. and that its representatives spoke to 29 people living between 126 and 138 Main St. and 8 to 15 Morton St. inclusive, including both abutters, Dr. Brown and John Hewitt. These calls were all made on Tuesday, May 9, following purchase of the Main Street apartment house on Monday evening.

The committee reports that it did not schedule a public meeting for the neighborhood, as was done when a Summer Street house was considered, because no such meeting was requested by the owner. The owner of the Summer Street property, on the other hand, made such a meeting a condition of sale, the committee states.

AFS Thanks

To the Editor of the TOWNSMAN

The weekend of April 30, the citizens of Andover, through the Andover Chapter of The American Field Service, were hosts to 38 foreign students. These young people, representing 24 different countries, have been attending high schools throughout Massachusetts, and are shortly preparing to return to their native countries.

Following the weekend, I received the following letter from a young Spanish boy who is spending his year in Groton, Mass.

"Dear Mrs. Lake:

I realize what a tremendous job it was to organize such a complicated weekend as the Andover weekend, and so that we, AFSers from many countries around the world, could have fun. This weekend, as all the AFS is, was a totally altruistic work, and a hard work. I want than to thank you most sincerely because of your efforts, and because your efforts and those of many other people made it possible that we had such a great time with the boys and girls of the high school. I hope they also had a good time with the AFSers. Don't take this letter simply as a personal one. I am sure that thanking you, I'm speaking for all the AFSers who had the luck to attend the weekend.

Sincerely,
Ramon Revuelta of Spain"

As President of the Andover chapter of The American Field Service I would like to extend the chapter's thanks to all the people of Andover, the administration, teachers and students of Andover High School, for their enthusiastic welcome and tremendous cooperation given to our AFSers. I know the AFSers will long remember Andover, Massachusetts.

Mrs. Herbert T. Lake
22 Greenwood Rd.

Elsewhere

Auction buffs and numismatists who have long admired the Museum of Fine Arts coin collection will have a chance to purchase some May 19 and 20.

For the first time in its history the Museum of Fine Arts is auctioning 100 Roman imperial bronzes from its own collection. The coins, all duplicates from the museum's Classical collection, will be auctioned by Mayflower Auction Inc. in the Boston Room of the Parker House in three sessions: May 19, 7 p.m.; and May 20, 1 p.m. and 7 p.m.

All coins can be examined at 40 Bromfield Street, Tuesday, May 16 through Friday, May 19, 9:30 a.m. to 4:30 p.m. and Saturday, May 20, 9 a.m. to 12 noon. Mail bids will be accepted from those who cannot attend the auction.

Subscribe to the TOWNSMAN

"THE GAME IS CALLED SPRING CLEAN-UP AND HERE'S THE WAY IT'S PLAYED....."

Down the Years with The Townsman

75 Years Ago — May, 1892

M. S. McCurdy, who recently bought a house lot on Phillips Street has made an exchange with the trustees of Phillips Academy and will take a lot on the corner of Bartlet and Morton Streets next to Jonas Apalding's. He intends to build soon.

A new article called whipped cream to add to the taste of soda water is being used by G. C. Lyle, he having bought the right to use it in this town.

The long-toothed sand flea of the Lawrence flats takes his daily constitutional on the electrics, and a dry hot July will bring him over to us in full force. But with all the drawbacks, the Andover end of the route has nothing but unqualified praise for the remarkable and unfailing safety of the first class conductors on these cars. Little children and aged people are as safe on this road as they are in their door yards at home.

A large number of Andover people witnessed the laying of the corner stone of the new convent at the Sisters of Notre Dame at Lawrence Sunday.

One of the sights which soon attracted a large crowd last Saturday afternoon was a horse with both rear feet tangled up in the spokes of a large wheel of a bicycle. Eugene Andrews, a carpenter employed by B. Cummings, was riding his bicycle down main street and in some way came in contact with a team belonging to J. H. Campion.

50 Years Ago — May, 1917

Mr. and Mrs. George A. Carter attended the wedding of Grace Gilrie Blaine and Archie L. Whittemore which took place at the home of the bride's mother, Mrs. Annie M. Blaine in West Somerville. Mr. Whittemore was formerly employed as a caterer by Thomas E. Rhodes.

The Andover National Bank is advertising "Liberty Loan" 3-1/2 per cent War Bonds and Mr. Holland will be glad to take orders free of charge to the purchaser.

John R. Abbott, who was with the American Ambulance at Verdun, France, gave an interesting account of his experiences illustrated by steriopticon views, to the students of Phillips Academy.

Jeremish Doucette has entered the employ of G. A. Yunggebauer, the local provision dealer.

The first store in the new Buchan and McNally Block on Park Street was opened yesterday by Robert J. Winters who will conduct a 5, 10 and 25 cent store. The store is well stocked with an endless variety of articles which are always needed and at these popular prices with courteous treatment and efficient service. Mr. Winters hopes to receive a generous patronage. Everything in an up-to-date 5 and 10 cent store will be found at the new store. Mr. Winters has been employed for a number of years with the T. A. Holt Co. and his many friends wish him success in his new venture.

25 Years Ago — May, 1942

Dr. William Reese, 73 Bartlet St., organist at Free Church and a member of the music faculty at Phillips Academy has recently been classified as a conscientious objector by the local draft board and has left for camp in Campton, N. H. This is the first case of its kind to come before the local board.

The senior classbook committee at Punchard is composed of Gladys Martinson, and Jane Milliken, co-chairmen; Edna Koza, Angeline Thiras, John Erving, Henry Cunin and Gene Farnsworth.

Pvt. Alexander J. Campbell, son of Mr. and Mrs. John Campbell of 26 Brechin Terrace is now in training at the U. S. Marine Corps recruit depot at Parris Island, S. C.

Mr. and Mrs. Albert Warner of High Street have motored at South Carolina.

Mrs. Winthrop Boutwell of Shawsheen Road, Rev. Donald H. Savage and Miss Marilyn Lewis of Lowell Street attended Massachusetts State Congregational Conference in West Newton.

10 Years Ago — May, 1957

James M. Winter, son of Mr. and Mrs. Gerald L. Winters, 9 Fletcher St., has been appointed to the United States Military Academy at West Point and will enter in July.

Arguments pro and con were heard by the Board of Appeals as Lanam Club Inc. sought permission to use a 25-room home in Shawsheen as a men's club. Objectors, mostly from the Castle Heights section, insisted that the club will devalue their property and make meaningless the restrictive single-residence zoning laws now governing uses in that section.

Miss Priscilla C. Allen, daughter of Mr. and Mrs. Frederick P. Allen, 100 Main St. and Miss Elinor H. Warshaw, daughter of Mr. and Mrs. Thayer Warshaw, 16 Carisbrooke St., will be graduated at the 73rd Commencement of Lincoln School, Providence, R. I.

Christa Hahnenstein has won the first prize in the Barnard Essay contest. Susan Bird was second place winner and Judith Gilcreast, third.

Peter Stewart, son of Mr. and Mrs. Angus Stewart, 37 Westwind Rd., has returned to school after being bed-ridden for two years after being stricken with Legg Perthes' disease.

Tootstat pembrayl Sistam berlin spec. Not typographical errors at all. This is Poogle Talk meaning "Well, crack my head and call me space nut" and "we'll mow 'em down". Poogle Talk has been the accepted language in all the school this week for the flyers for "Runaway Rocket", the Portland Children's Playhouse production have been distributed. . .

Mr. and Mrs. John P. White, 23 Topping Rd., received the congratulations of family and friends April 29 as they celebrated their 51st wedding anniversary.

Best Buys

"Best buys" for this week in native produce included greenhouse tomatoes and cucumbers, spring dug parsnips, rhubarb and scallions, dandelions and watercress. Controlled atmosphere apples (Macs, Red Delicious, Romes) continue available at reasonable prices, though heavy demand is rapidly emptying warehouses.

On the dairy counter, medium, extra large and small eggs are in the best values, in this order. Broilers continue very abundant and economical.

Conrad Book Is Meat For Discussion

On Tuesday evening at 7:30 p.m. with Conrad's HEART OF DARKNESS, the Great Books program for Group I comes to an end this season. Great Books Group II will have its final meeting of the current season on Thursday evening at 8 p.m. when members will talk about Shakespeare's MACBETH.

The public is invited to attend either meeting to meet those who like themselves wish to read and share their reactions to some of the most meaningful writing of the Western world. During the summer the readings for the next set of programs to commence in the fall will be ordered which is an advantage for group members who will thus be able to buy their Great Books at a group rate. Please inquire at the library.

New Look

Arthur J. Anderson, associate director of Memorial Hall Library, attended the spring meeting of the Merrimack Valley Library Assn. in Amesbury on May 2. In the morning session the Raytheon Co., Miss Alice G. Anderson, discussed some of the exciting new developments in the field of automation. At Raytheon, thanks to computor storage of information, it is possible to punch a button and receive a piece of wanted information. The public libraries of the future may well answer some kinds of questions borrowers ask in the same way.

The luncheon speaker was Theodore Vrettos, author of HAMMER ON THE SEA, a novel with a Greek setting. He presented his view of the creative effort involved in writing and guiding a book through publication. Vrettos admonished the would-be writer that there is no substitute for hard work and that anyone aspiring to success must use all his senses and learn the value of discipline.

Center Display

An exhibit of 67 works by adults and children who have been taking art instruction at the Andover Youth Center adorns the balcony of the Main Reading Room at Memorial Hall Library. Ask for a catalog of the works and artists at the main desk. The art show will be continued through May.

Library Is Host

On Monday and Tuesday mornings last week, Miss Elizabeth Russell, supervisor of work with children, introduced two Pike School third grade classes to the delights of the children's room and to the Dewey system of classifying books. The boys and girls learned where to find the fiction suitable for their age group and the location of legends and fairy stories (look for the number 300 on these) science (500's) pets (in the 600's) history and biography (in the 900 section.)

Wednesday morning a ninth grade class of 25 boys and 2 girls from Andover Junior High School visited the adult department to locate research books, magazines and pamphlets on the topics they selected for their group reports in English laboratory under the direction of Mrs. Henry DeCesare. They wanted to explore Grand Prix driving and the history of the race, find out about sports heroes, pirate treasure, the specialties of ten major colleges, and under-water exploration. After using library tools to find this material, they will take notes on what they read, write an article for the team report, compile a bibliography and index to the work, all of this during lunch period, the only free time that could be worked into the curriculum.

COMING EVENTS

Andover Youth Center art exhibit, Main reading room, until May 30th.

MAY

23 Great Books discussion, Group I, 7:30 p.m.

25 Great Books discussion, Group II, 8 p.m.

Fairy Tales

Old fashioned pop-ups picturing such fairy tales as "The Sleeping Beauty," "Snow White," and nursery rhymes like "The Cat and the Fiddle," and "Mistress Mary Quite Contrary" are on display in the children's room where they are attracting oohs and aahs from the boys and girls. The folded cards create a scene seemingly in three dimensions when they are opened out.

Workshops

Chelmsford public library was the host at a workshop May 10 for children's librarians. The subject was pre-school programming and a new film "The Pleasure is Mutual" proved instructive and creative to those attending. Memorial Hall Library was represented by Miss Elizabeth Russell.

Miss Russell and Mrs. Henry Berry attended a workshop on story-telling sponsored by the Children's Round Table to which both belong. Their meeting was held at the Roslindale branch of the Boston Public Library and was an all-day affair.

Staff Vacations

Two members of the staff have or are enjoying vacations. Miss Miriam Putnam, director, is in Europe. Mrs. John Wrigley, cataloger and young adult librarian, used part of her recent vacation for meetings of Eastern Star. She is newly-elected worthy matron of Lawrence chapter and attended the annual meetings of the grand chapter in Springfield.

Just Received

Among the new books, one is definitely for the specialist: Axelrod's EXOTIC TROPICAL FISHES, an authoritative handbook for professional and amateur. Fiction this week includes a trio of short story collections: Thennessee Williams' THE KNIGHTLY QUEST; Ferman's THE BEST FROM FANTASY AND SCIENCE FICTION; Nabokov's NABOKOV'S QUARTET. Selmark's EYES AT THE WINDOW is a story involving a nosey artist and mistaken identity and some suspicious goings on in England.

Among the non-fiction may we suggest -

BACKGROUNDS

Whitehead - MODES OF THOUGHT.

Gipson - THE BRITISH EMPIRE BEFORE THE AMERICAN REVOLUTION. (8 volumes)

Kormondy - READINGS IN ECOLOGY (Communities, populations - their physical and chemical environment)

Mitford - THE SUN KING. (Louis XIV at Versailles, his love affairs, the contradictions of his character - his long and influential reign)

Kanin - REMEMBERING MR. MAUGHAM.

Gunnell - CALABRIAN SUMMER. (Diary of a walking, hitchhiking, camping summer through the "toe of the Italian boot.")

Connery - THE SCANDINAVIANS (Perceptive investigation)

Gunther - INSIDE SOUTH AMERICA.

ONLY IN AMERICA

Caudill - MY APPALACHIA (A compelling look backward at Kentucky, candidly and beautifully illustrated)

Hale - TURN SOUTH AT THE BRIDGE (Preserves the flavor of East Texas small town people)

Salinger - WITH KENNEDY.

Estergreen - KIT CARSON, A PORTRAIT IN COURAGE.

Frank - THE BOSTON STRANGLER.

Stringfellow - DISSENTER IN A GREAT SOCIETY. (We have the technical ability; have we the moral stamina to abolish poverty?)

DRAMA STAFFER

Ken Scherer, son of Mr. and Mrs. Kenneth Scherer of Theodore Ave., was on the production staff at Iowa Wesleyan College last week for the English language world premiere of the Swedish play, "Just Old Pearl." He handled the sound effects.

GI Liability Is Clarified

To clarify what appears to be a misunderstanding relative to the tax liability of an individual whose death occurs while serving with the U. S. Armed Forces in a combat zone, Acting District Director Robert J. Dath today issued the following announcement:

If an individual dies during an induction period while in active service of the United States Armed Forces and his death occurs while serving in a combat zone or at any place as a result of wounds, disease, or injury incurred while serving in a combat zone, his income for the year of death is exempt from tax. Also, the exemption applies to any prior taxable year ending on or after the first day he so served in a combat zone. At the present time, Viet Nam is the only official combat zone in which U. S. servicemen are serving.

F. W. BRADLEY INSURANCE
TEL. 475-4400

Socially Correct WEDDING STATIONERY
Invitations, Announcements, Accessories, Etc.
Mary Ann's
CARD & YARN SHOP
Olde Andover Village, Main St.
475-2377

- SAW SHARPENING - GUNSMITH SERVICE - LOCKSMITHS
- OUTBOARD MOTOR SERVICE - LAWN MOWER SERVICE
- GENERAL REPAIRS - EQUIPMENT RENTALS

SPRING TUNE-UP TIME
- OUTBOARD MOTORS - POWER MOWERS
- HAND TRACTORS - POWER EQUIPMENT
CALL FOR PICK UP & DELIVERY SERVICE
ANDOVER VILLAGE SERVICE, Inc.
Arthur A. Begley - Forrest H. Noyes, Jr.
100 SCHOOL ST. (Railroad Depot Bldg) ANDOVER
TELS. 475-1622 & 475-3075

SEE
BILL ROBINSON
FOR NEW CHEVROLETS, CADILLACS, and Select Used Cars At
WOODWORTH MOTORS, INC.
Shawsheen Square, Andover
475-6200

M. J. KLINOW
The Merrimack Valley's Most Complete Juvenile & Teen Age Furniture Store
CRIBS - BABY CARRIAGES - MATTRESSES - PLAY YARDS - ETC.
OUR EVERYDAY PRICES ARE NO HIGHER THAN DISCOUNT PRICES ELSEWHERE
WE HAVE THE BIGGEST SELECTION OF BUNK BEDS UNDER ONE ROOF
475 ESSEX ST. - NEAR HAMPSHIRE ST., LAWRENCE
WE DELIVER ANYWHERE — CALL 686-3172

WALK-UP WINDOW OPENS AT 8:30 A.M.
How's this for Service to Savers!

Hostess Electric Tray
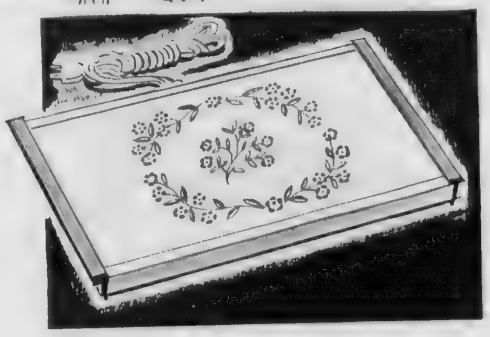
FREE!
When you open a Special Notice Account with $500 or more OR add $500 or more to your present Special Notice Account
5% per year
PAID AND COMPOUNDED QUARTERLY ON SPECIAL NOTICE ACCOUNTS
Arlington Trust is Insured by the Federal Deposit Insurance Corporation, an Agency of the United States Government
- Earn from day of deposit to day of withdrawal
- Exempt from Mass. Income Tax
ARLINGTON TRUST Company
ANDOVER OFFICE IN SHAWSHEEN PLAZA

Artists, Collectors Exhibit

Something for everyone is promised Saturday, May 20 when the Museum of Fine Arts holds its first "Artists' and Collectors' Day", from 10 a.m.

Outdoors in the garden court, 23 artists, associated with the Museum School, will demonstrate techniques of sculpting, jewelry making, ceramics, silversmithing and oil painting. Thirteen artists will work outdoors on raised platforms from 10 a.m. to 1 p.m. and twelve artists will demonstrate from 1 p.m. to 4 p.m.

Indoors in the trustees room, members room and garden court corridor, there will be an art exhibition and sale of 108 works donated by such prominent artists as T. Lux Feininger, Jason Berger, Jack Wolf, Han Cox and Yutaka Ohashi. The films "Three American East Coast Artists" and "Works of Calder" will be shown in the lecture hall at noon and 1 p.m. Ture Bengtz, a nationally known artist and head of the Museum School's department of drawing and graphic arts, will demonstrate and discuss lithographic techniques from 11 a.m. to noon in the garden court.

All proceeds from the one-day art festival will go to the Museum School's Scholarship Fund. Admission is free to museum members.

Among the demonstrating artists will be jeweler Vincent Ferrini, recipient of the Sterling Today Design Prize, who will demonstrate the centuries old technique of hammering silver hollow ware on a jeweler's anvil. Another historic technique, sgraffito, will be shown by ceramicist John Petropoulos. Used by the ancient Etruscans, sgraffito is the etching of clay to reveal an under color.

Edna Hibel, who has earned nation-wide distinction for her painting in the Renaissance manner, will set up her easel in the museum's garden court.

The ladies committee, sponsors of the event, will decorate the garden court with yellow spring flowers in keeping with the day's yellow and green color theme.

It is remarkable, but true, that most individuals who inherit money think that nature has set them apart from the common herd.

HOME REPAIRS
Exterior & Interior
MAJOR OR MINOR
Also
Additions & Alterations
Kitchens, Playrooms, Dens
Gutters & Roofing
Masonry — Painting
We Do Everything
With Below Prices
MR. CUTLER
475-8669

ELEMENTARY
SWIM PROGRAM
(HEATED POOL)
Boys and Girls
Ages 4 to 10
Competent Tutor
Call - 475-3836

ANYONE For GOLF?

We carry a complete line of golf clothing - Jerseys, Sweaters, Slacks Shorts, Shoes, Socks, Hats, Rain Wear . . .

DROP IN AND VISIT OUR NEW
PRO DEPARTMENT
FOR THE GOLFER

Dana's Sport Shop
62 MAIN STREET
ANDOVER, MASS.

Births...

SCHULER - A son, Richard, May 10 at Lawrence General Hospital to Mr. and Mrs. H. Richard Schuler, 56 Whittier St. The mother was Shirley Heselton.

MANNING - A daughter, Beverly June, May 10 at Lawrence General Hospital to Mr. and Mrs. John Manning, 174 Elm St. The mother was Beverly Arthur.

REYNOLDS - A daughter, Karen Melissa, May 1 to Mr. and Mrs. Asher Reynolds, 9872 Aldgate Ave., Garden Grove, Calif. The mother was Judy Camille Klapper. The paternal grandmother is Mrs. Leita Goff, formerly of N. Main Street.

Club Wins Sears Grant

The immediate past president of the Andover Garden Club, Mrs. Frederick A. Higgins, announces that the club has received a Civic Beautification Award Grant from the Sears Roebuck Foundation for its design of planting for the embankment of the entrance to Andover Recreation Park on Abbot Street.

The award was made at the 40th annual meeting of the Garden Club Federation of Massachusetts, held May 9 and 10 at New Ocean House in Swampscott.

In March of this year, Mrs. George S. Frances, chairman, and Miss Marjorie Stearns, applied for one of the Civic Beautification contest prizes, awarded annually to Garden Clubs throughout the nation which have submitted the mort worthy suggestions for a local improvement project. Work has already been started with the placing of topsoil, and within the next few weeks low bush blueberry, and juniper will be planted with the cooperation of Leslie Bartow, Andover recreation director, and Phillip Busby, superintendent of the tree department. Under Mr. Bartow's supervision, the Girl Scouts will help with the planting.

This project is not only for beautification bust also a conservation measure to stop erosion of the embankment. Low bush blueberry is being used in quantity because it spreads quickly and prevents erosion.

Subscribe to the TOWNSMAN

Lane
Funeral Home
John W. Lane, Jr. Eugene S. Lane
Robert E. Lane
68 Park Street, Andover
475-1516

Mrs. George Hanley Curran

Curran - Lavin

Rev. James A. Wenzel OSA officiated May 13 at St. Augustine's Church at the marriage of Barbara Crane Lavin, daughter of Mr. and Mrs. Raymond Joseph Lavin of 9 Robandy Rd. to George Hanley Curran, son of Capt. and Mrs. Peter B. Curran of Taunton.

Escorted to the altar by her father, the bride wore a formal gown of dolcette satin with re-embroidered Alencon lace edging the Empire bodice and elbow length sleeves. The same lace trimmed the full chapel train which fell from a high-backed waistline over a slim A skirt. Her full length veil was attached to a cap of tiny white flowers and she carried a bouquet of white daisies intermixed with miniature yellow roses.

Miss Sarah Jane Lavin of Andover was maid of honor and Mrs. David F. Murphy of Andover was matron of honor. The bridesmaids were Miss Suzanne J. Hoag of Auburn, Miss Mary E. Corello of North Andover and Miss Marjorie H. Burt of Lexington, Mass.

The attendants wore identical gowns of pale yellow silk organza with appliqued daisies. The maid of honor wore a headpiece of white daisies and carried a matching bouquet while the other attendants wore yellow daisy headpieces and carried yellow bouquets.

Peter J. Curran of Wilmington was best man and ushers for the ceremony were Raymond J. Lavin Jr. of Andover, William E. Orsi of Taunton and Raymond Yelle of Brewster.

Julie Lavin of Andover was flower girl and Masters John E. and Jeffrey C. Lavin were altar boys.

For her daughter's wedding Mrs. Lavin chose a pale honeydew silk worsted costume with matching accessories. The bridegroom's mother wore a deep turquoise knit costume with white accessories.

Following a reception at the Lanam Club, the couple left for a Bermuda wedding trip.

The bride attended Worcester City Hospital School of Nursing and Chandler School. Mr. Curran a salesman for Tidewater Oil Co., graduated from Providence College in 1963. Since that he has served with the U.S. Army, spending two years in Germany.

Hospital Help Being Sought

The Andover Red Cross is seeking volunteers to assist the staff at Bedford Veterans Hospital with the care and treatment of patients.

Commitments for four or more hours one day a week are sought. The jobs performed by volunteers are numerous and varied and include: Personal service (such as letter writing or shopping), escort duty, helping in the office of clinic, working with crafts or assisting with dances or social functions; or just being a friend to these forgotten men.

COSTS ARE UP!
You probably need more INSURANCE on your house and contents. You may be able to get it without additional cost. Come in and we'll be glad to show you how.
SMART & FLAGG
The Insurance Office
FOR OVER 100 YEARS
Olde Andover Village – 93 Main St. – At The Arch – 475-6161

Leaguettes Dance Is This Saturday

Tickets are still available and may be purchased at the door for the Andover Leaguettes Get-Acquainted Dance Saturday.

The dance will be held from 9 p.m. until 1 a.m. at Briarcliff on Osgood St., home of Andover Lodge, Knights of Columbus.

Funds raised will be used in support of the Andover Little League program.

Rx
There's no place like home for first aids
Play it safe at home with a well-stocked medicine chest. See us for top quality first aid supplies.

Your health is our business
Hartigan Pharmacy
66 MAIN ST. • ANDOVER • 475-1006

SPRING
CHIMNEY SPECIAL
We will completely clean your chimney from top to bottom and inspect:
DAMPER, FLASHING, POINTING, ETC.
$22.75 COMPLETE
CALL
475-6669

"Peter Haywood Now Playing Shortstop . . ."

. . . YET ONLY FOUR YEARS AGO THIS MONTH HE UNDERWENT OPEN-HEART SURGERY!

Peter, whose parents Mr. and Mrs. Robert Haywood of 33 Fox Hill Road gave us permission to use this material, was a sick little boy. Then, through the surgeon's skill and blood donated by Andover people who gave of themselves, the boy has been restored to the normal pursuits of boyhood. Peter is now a member of the National League Pirates in Andover's Little League system.

16 Pints of blood are required for such an operation and it was supplied by the Andover Chapter, American Red Cross!

DO YOUR PART IN KEEPING ANDOVER'S BLOOD BANK FILLED

BE A BLOOD DONOR

ANDOVER COMMUNITY BLOODMOBILE

COMES TO THE

SOUTH CHURCH

ON CENTRAL STREET

NEXT WEDNESDAY & THURSDAY

MAY 24th & 25th

12:45 to 6:45 ON BOTH DAYS

SAVE TIME—
CALL THE ANDOVER RED CROSS FOR AN APPOINTMENT
475-1496
— OR YOU MAY JUST WALK IN

BLOOD DONOR

Wear this Donor's Pin ...it signifies awareness of the vital need for the Red Cross Blood Program.

THIS PAGE SUBSCRIBED IN THE PUBLIC INTEREST BY

Andover Bookstore
Andover Consumers Co-Operative
Andover Gift House
Andover Institute of Business
Andover Savings Bank
The Andover Spa
Andover Stationers
Arlington Trust Company
W. Shirley Barnard, Insurance - Real Estate
Bay State Merchants National Bank
Billings, Jewelers
Cole Paint & Hardware
Dalton Pharmacy
The Dame Shop
Dana's Sport Shop
Deb's Den
Doherty Insurance Agency, Inc.
Doherty Realty Agency, Inc.
Elander & Swanton's
Ford's Coffee Shop
Grecoe Jewelers
Hartigan Pharmacy
Hill Hardware
Douglas N. Howe, Realtor - Insurance
Home & Abroad
Macartney's
Look Photo Service
Mary Ann's Card & Yarn Shop
Olde Village Flower Shop
Phinney's Radio & Television
Reinhold's
Sam's Delicatessen
Sherwin-Williams Paints
The Shoe Tree
Sutherland's
Kenneth P. Thompson, Inc.
Valentine Flowers
The Yankee Lady

Dial 685-5302
For Prompt
Andover Delivery
of the Choicest
Imported & Domestic
LIQUORS WINES BEERS
BONELLI Liquors
64 MAIN ST. NO. ANDOVER

WGBH-TV

Sunday, May 21

4:00 - YOUR RIGHT TO SAY IT "Can We Help the Troubled Farmer", discussed by Charles B. Shuman, president, American Farm Bureau Federation.

5:00 - THE OPEN MIND "What Will the Machine Do Next?" a study of automation.

5:55 - ISRAEL PHILHARMONIC Josef Krips conducts the Orchestra in Beethoven's 9th Symphony.

7:10 - NET PLAYHOUSE "Crime and Punishment" by Dostoyevsky. David Collins and Julia Foster star.

Monday, May 22

5:30 - WHAT'S NEW Folksinger Tony Saletan goes aboard the frigate Constitution in Boston Harbor.

7:30 - MIT SCIENCE REPORTER Looking for the Big Flash. Theories on the origin of the universe are discussed by M.I.T. physicist Dr. Philip Morruson and host John Fitch.

9:00 - NET JOURNAL University Power: Conversation with Clark Kerr, former University of California president.

10:30 - DAYBOOKS OF EDWARD WESTON Films of Point Lobos and Wildcat Hill, and the photographs Weston took there.

Tuesday, May 23

2:00 - TODAY'S DESIGNER Interior designer Blanche Strater explains the importance of visualizing the completed room before starting to decorate.

7:00 - CONVERSATIONS Albert Finney, star of the film "Tom Jones" talks about his career, both on and off the stage.

7:30 - ELLIOT NORTON REVIEWS Carol Channing, currently starring in "Hello Dolly!" at EXPO '67 talks with Mr. Norton.

8:30 - BOSTON POPS ORCHESTRA.

Wednesday, May 24

6:00 - THE 13th HOLE Use of Short Irons.

7:00 - TODAY'S DESIGNER Interior designer Blanche Strater stresses the role rugs play.

10:30 - THE CREATIVE PERSON Three on Stage. Famed Greek actress Katina Paxinou, Thai dancer Chatkporn Ratanavaraha & Canadian Shakespearean actor Bruno Gerussi demonstrate their art.

Thursday, May 25

2:00 - WHEN IN ROME A simple way to discuss events in the future tense, followed by a review of the entire series of Italian lessons.

8:00 - ANTIQUES George Michael shows what to look for in buying antique furniture.

9:00 - OPEN REHEARSAL of the Channel 2 Auction, showing what will be going on behind the scenes all next week.

10:30 - MENUHIN TEACHES Famed violinist Yehudi Menuhin demonstrates the master's touch to youthful students. (new series)

Friday, May 26

7:00 - FOLK GUITAR Today's songs are Sloop John B with rhythm strum and All the Day A Singing.

8:00 - NET PLAYHOUSE Ballet Gala. Principal dancers from the Bolshoi Ballet, the Royal Ballet of London, the Royal Danish Ballet and the Paris Opera Ballet perform excerpts from "Swan Lake", "Don Quixote", "Romeo and Juliet".

9:00 - ZERO MOSTEL AT BRANDEIS.

Saturday, May 27

4:00 - R & D REVIEW Managing Our Water Resources.

7:30 - THE FRENCH CHEF Sauteed Chicken livers, and a hot or cold mousse, prepared by Julia Child.

9:00 - COLLEGE SPORT OF THE WEEK Track: The New England Track Meet, Pt. 2, held May 20 at Boston College.

G & S
Floor Cleaning
Commercial and Domestic
658-2832 658-3876
14 NICHOLS STREET
TEWKSBURY, MASS.

Join the Golden Circle of FLUFFY Users
- Personalized Service — same diapers returned
- Exclusive Diaparene antiseptic rinse—prevents diaper rash
- Self-deodorizing hamper
- Choice of diaper styles
- Twice weekly pick-up by courteous routemen
- Free subscription to popular baby magazine
- No deposit required for any of our services
- Ask about our Free Twin Insurance

FOR ONE OF NEW ENGLAND'S FINEST DIAPER SERVICES
Dial 688-5454
FLUFFY Diaper Service Inc.

Marjorie Penny
Interiors
• Fabrics • Draperies
Wallpapers • Carpeting
Custom Furniture
475-3587

OBITUARIES

(Continued from Page Five)

ago, he was employed as a clerk in the Lawrence Post Office for 43 years. He attended St. Robert Bellarmine Church and was a former member of St. Patrick's (Lawrence) Holy Name Society.

He is survived by two sisters, Mrs. Elizabeth Elliott, with whom he lived, and Mrs. Albert Cadarette of Lawrence; also several nieces and nephews.

The funeral was held May 13 from John J. Hart Jr. Funeral Home, Lawrence with a high Mass of requiem at St. Robert Bellarmine Church. Burial was in Holy Sepulchre Cemetery, North Andover.

MRS. CLARA TRULL

A former Andover resident, Mrs. Clara L. (Bailey) Trull, of Peterborough, N.H., died May 11 at her home after a short illness.

She was the widow of Herbert Trull, and a former resident also of Tewksbury.

Surviving are a daughter, Mrs. Carter H. Hoyt of Hancock, N.H. and a sister, Mrs. Gordon Cannor of Andover.

The funeral was held Monday in Tewksbury.

MRS. HAROLD E. DRISCOLL

Mrs. Margaret H. (O'Brien) Driscoll, 419 S. Main St., died May 12 at Town Manor Nursing Home in Lawrence after a long illness. She was 49.

Born in Lowell, she had lived in Andover for 14 years. She was previously employed as a switchboard operater at Greer Co. in Wilmington and she attended St. Augustine's Church.

She is survived by her husband, Harold E. Driscoll; a brother, Edward O'Brien of Manchester, N.H.; a sister, Noreen, wife of Gerald G. Prescott of Lowell; and four nephews.

The funeral was held from Lundgren Funeral Home Tuesday with a soleum high Mass at St. Augustine's Church. Burial was in Bellevue Cemetery.

Nine Honored

Harper Follansbee Jr., son of Mr. and Mrs. Harper Follansbee of Andover, is one of nine seniors at Governor Dummer Academy to be elected to the Cum Laude Society.

To qualify, a student must maintain an academic average of at least 80 percent and must stand in the top 20 percent of his class.

The boys were honored at a recent special dinner.

PALMER Riding Camp
DERRY New Hampshire
Girls 8-16
Boys 8-13
Specializing in horseback riding for every camper every day. Wonderful trails, horse shows, drill team, hunting and jumping fundamentals under guidance of competent instructors. Own stable. Swimming, tennis, crafts, archery, riflery, trips. For booklet Write
Mrs. Philip Palmer
R.F.D. 2
Londonderry, N.H. 03053
Tel. 432-3132

week.
- MENUHIN TEACHES
violinist Yehudi Menuhin
trates the master's touch
hful students. (new series)
, May 26
- FOLK GUITAR Today's
re Sloop John B with rhumba
and All the Day A Singing.
- NET PLAYHOUSE Ballet
Principal dancers from the
Ballet, the Royal Ballet
don, the Royal Danish Ballet
e Paris Opera Ballet per-
xcerpts from "Swan Lake",
Quixote", "Romeo and
- ZERO MOSTEL AT
DEIS.
ay, May 27
- R & D REVIEW Manage-
r Water Resources.
- THE FRENCH CHEF
d Chicken livers, and a bit
d mousse, prepared by Julia
- COLLEGE SPORT OF
VEEK Track: The New Eng-
Track Meet, Pt. 2, held May
Boston College.

UARIES

ntinued from Page Five)

e was employed as a clerk
Lawrence Post Office for
rs. He attended St. Robert
mine Church and was a for-
member of St. Patrick's (Law-
Holy Name Society.
is survived by two sisters,
Elizabeth Elliott, with whom
ed, and Mrs. Albert Cade-
of Lawrence; also several
and nephews.
funeral was held May 13
John J. Hart Jr. Funeral
Lawrence with a high Mass
uiem at St. Robert Bellar-
Church. Burial was in Holy
hre Cemetery, North Ando-

CLARA TRULL

ormer Andover resident,
Clara L. (Bailey) Trull, of
borough, N.H., died May 11
home after a short illness.
was the widow of Herbert
and a former resident also
rksbury.
viving are a daughter, Mrs.
r H. Hoyt of Hancock, N.H.
sister, Mrs. Gordon Cannon
lover.
funeral was held Monday in
sbury.

HAROLD E. DRISCOLL

s. Margaret H. (O'Brien)
oll, 419 S. Main St., died
12 at Town Manor Nursing
in Lawrence after a long
s. She was 49.
rn in Lowell, she had lived
dover for 14 years. She was
ously employed as a switch-
operater at Greer Co. in
ington and she attended St.
stine's Church.
is survived by her husband,
ld E. Driscoll; a brother,
rd O'Brien of Manchester,
a sister, Noreen, wife of
ld G. Prescott of Lowell;
our nephews.
e funeral was held from
gren Funeral Home Tuesday
a soleum high Mass at St.
stine's Church. Burial was
llevue Cemetery.

Nine Honored

rper Follansbee Jr., son of
and Mrs. Harper Follansbee
ndover, is one of nine seniors
overnor Dummer Academy to
elected to the Cum Laude
ety.
qualify, a student must main-
an academic average of at
80 percent and must stand
e top 20 percent of his class.
e boys were honored at a re-
special dinner.

PALMER Riding Camp
DERRY New Hampshire
Girls 8-16 Boys 8-13
ecializing in horseback
ing for every camper every
y. Wonderful trails, horse
ows, drill team, hunting and
mping fundamentals under
idance of competent in-
uctors. Own stable. Swim-
ng, tennis, crafts, archery,
lery, trips. For booklet Write
Mrs. Philip Palmer
R.F.D. 2
Londonderry, N.H. 03053
Tel. 432-3132

Judith A. Steinert

Couple Plans July Bridal

Mr. and Mrs. Richard L. Steinert of Glen Burnie, Md., formerly of Andover, have announced the engagement of their daughter, Miss Judith Ann Steinert, to Mr. Raymond C. Wier Jr. son of Mr. and Mrs. Raymond C. Wier of Wellesley, Mass.

Miss Steinert graduated from Lakenheath High School, England, and is presently employed by the Department of Defense. Mr. Wier will graduate from Johns Hopkins University in June and has accepted a position with Westinghouse Electric Corp.

The wedding is planned for July 29.

Girl Scouts

Four groups of sixth grade Camp Fire Girls met on Friday May 12 at 4 p.m. at Camp Forty Acres in Wilmington for an overnight. The camp out was held to pass a requirement in the Firemaker's Craft.

With clearing skies and cool temperatures, the girls enjoyed their evening meal cooked out of doors. Charades, a song fest, pop corn and lemonade were on the evening program before taps.

After breakfast on Saturday morning a treasure hunt, relay races and a scavenger hunt were held.

Luncheon was served before the closing ceremonies.

Washington Girl Engaged To Miles S. Pendleton Jr.

Mr. and Mrs. Aubrey Niel Morgan of Plas Newydd, Ridgefield, Washington and North Haven, Maine, have announced the engagement of their daughter, Miss Elizabeth Angharad Morgan to Miles Stevens Pendleton Jr. He is the son of Mr. and Mrs. Miles S. Pendleton of Andover. An August wedding is planned.

Miss Morgan expects to graduate from Harvard Law School in June. She attended Milton Academy and graduated magna cum laude from Smith College where she was elected to Phi Beta Kappa. Her father, a rancher, was formerly director of the British Information Service in New York and Counsellor of Embassy with the British Mission in Washington.

The prospective bride is a granddaughter of the late Mr. and Mrs. John Llewellyn Morgan of Llandaff, Wales, and of the late Mr. and Mrs. Dwight Whitney Morrow of Englewood, N. J., and North Haven, Maine. Mr. Morrow was a former United States Senator from New Jersey and former Ambassador to Mexico.

Mr. Pendleton expects to graduate in June from the Kennedy School of Government at Harvard University, where he has been a Study Fellow for International Development. He is an alumnus of Phillips Academy and graduated magna cum laude from Yale College where he was a member of Phi Beta Kappa. The future bridegroom taught in Ghana under the auspices of the African-American Institute and will enter the United States Foreign Service in August. His father is a manufacturer's representative.

Elizabeth A. Morgan
(Bachrach)

Mr. Pendleton is a grandson of the late Mr. and Mrs. Rowland Lea of Speed the Plough, Agricola, Va. and of the late Mr. and Mrs. Frank Ellsworth Pendleton of Montclair, N. J., and Westhampton Beach, L. I.

Saturday Dance Is K Of C Event

Chet Harnden will be master of ceremonies for buffet and dance which is to be sponsored May 20 by Andover Council 1078, Knights of Columbus.

The affair is open to the public and will include dancing from 8 p.m. until midnight at the K of C home, Briarcliff.

Limited reservations may be secured from Daniel Foley, chairman; Roger Derry, Raymond Bolduc or Frank Macklin.

Subscribe to the TOWNSMAN

Choirs Sing Together

A Concert of Choirs will be presented by 100 voices of the combined Andover Community Chorus, Timberlane Choral Society of New Hampshire and Centre Church Choir of Malden this Sunday at 4 p.m. in Methuen Memorial Music Hall.

Richard Reed will direct the group in selections of Bach, Haydn, Mendelssohn, Brahms, Handel, Randall Thompson and others.

The noted recitalist Jack Fisher will be guest organist.

LOUISE VAN EVEREN
bridal and fashion consultant
WOMEN'S MISSES JUNIOR
DRESSES – SUITS – COATS – FURS – SPORTSWEAR
Also Attire for Gentlemen
Complete Bride and Bridesmaid Wardrobes
Wedding Service: Protocol, Coordination, Etc.
Years of experience. Extensive, exclusive contacts. Apparel especially selected for you from the country's finest makers. Relaxed, fun shopping by appointment. Substantial savings, too!
77 SCHOOL STREET ANDOVER 475-2566

Grants
KNOWN FOR VALUES
SHAWSHEEN PLAZA
ANDOVER
FRIDAY & SATURDAY ONLY!
SALE
'FABULOUS 400'
FIRST QUALITY
SEAMLESS NYLONS
only
37c PR.
Fabulously sheer and well fitting, yet long wearing with reinforced heel. Your choice of seamless, run-resistant mesh or plain stitch in a complete range of leg-flattering up-to-the minute fashion shades. Sizes 8½-11.

Your Home MOANIN'?

We're Here LOANIN'!
A home in good condition is not only a valuable financial asset but it makes home life that much more comfortable and enjoyable.
If you are faced with needed repairs or would like to remodel or expand ... don't put it off. We're ready to help you get the job done with a low cost home improvement loan. Terms arranged with your budget in mind.
BORROW UP TO $3500
TAKE 60 MONTHS TO REPAY
Andover savings bank
INCORPORATED 1834
3 convenient offices
• 61 Main Street, Andover
• Gaunt Square, Methuen
• 108 Main Street, N. Andover
A MUTUAL SAVINGS BANK

LAWRENCE RUG & LINOLEUM CO., INC.
Over 7500 Sq. Ft. of Floor Space!
DEVOTED TO FLOOR COVERING!
278 So. Broadway, Lawrence
(Next to Reg. of Motor Vehicles)
FOR FREE ESTIMATES CALL 683-3151
those heavenly carpets by Lees

MANZI Dodge
683-9591

MICHAEL J. SULLIVAN INC. FURNITURE
"The Leading Furniture Store in Essex County"
SERVING ANDOVER FOR 79 YEARS
225 Essex St., Lawrence
686-6157
OPEN TUES. & FRI. TILL 9 P.M.

VOLKSWAGEN SALES & SERVICE
Sedans Convertibles
Wagons Karmann Ghias
HARRISON PARK CORP.
222 Lowell St., Law. 686-9743

OFFICIAL AUTO INSPECTION STATION
CITY GLASS CO
Cor. West and Tremont Sts.
LAWRENCE 683-3675

JACKSON LUMBER CO. Inc.
LUMBER PAINT
BUILDING MATERIALS
HARDWARE TOOLS
KITCHEN CABINETS
MILLWORK
ALUMINUM PRODUCTS
686-4141
245 Market St., Lawrence

VILLAGE TEXACO SERVICE STATION
Andover's Texaco Dealer
Courteous, Friendly Service
Lubrications, Tires
"Best Prices in Town"
TEXACO
14 No. Main St.
Andover
475-9888
S&H GREEN STAMPS

PLEASURE LANES INC.
Rte. 28 North Reading
Ten Pin Bowling
Billiards & Golf
For League Reservations
Dial 664-2619

Finest in OIL HEAT
IRON FIREMAN
BURNERS • FURNACES • BOILERS
MARTIN OIL CO., INC.
39 Oakland Ave., Meth. 682-7577

FREE GIFT WRAP—DELIVERY
KOLSKY JEWELRY CO.
682-5572

T. J. SCANLON CO.
Building Materials Tools & Hardware
ESSEX ST. Corner BROADWAY
Paints
Power Tools
Lawn Supplies
Johns-Manville
Roofing & Siding
Free Delivery
683-3118

BUSINESS PROFILES

Try A Ford

For trouble-free summer driving, have your car serviced now by the qualified mechanics at Shawsheen Motor Mart, Inc., 39 Haverhill Street in Andover.

The Service Department at Shawsheen Motors, your local Ford dealer, takes care of every car after it is sold, and is prepared to give expert service on all makes of cars. They have a complete body and paint shop and the latest frame straightening and alignment equipment.

Shawsheen Motors has a good selection of new Ford Fairlanes, Falcons, Mustangs and Thunderbirds on hand at all times, as well as many late model used cars. Stop in any time for service or a test drive. Open weekdays until nine, Saturdays until five. Across from Raytheon.

'House of Hearing'

There is no need to suffer from a hearing defect today. If you suspect that a member of your family has a hearing problem, call or visit the Sonotone office in the Bay State Building in Lawrence. Mrs. Theresa Manzi Amore, Sonotone's certified Hearing Aid Consultant in the Greater Lawrence area, will give a complete hearing test and consultation.

Mrs. Amore, an Andover resident, has been affiliated with Sonotone, the House of Hearing, for 16 years. During this time she has helped people of all ages, from babies and school children to the elderly in nursing homes, by opening up a new world of better hearing.

For a free hearing check-up in your home or at her Sonotone office, call Mrs. Amore at 682-4730.

MID-CITY SUPPLY
SEE OUR WONDERFUL WORLD OF LIGHTING
Complete Lines of
• Artist Supplies
• Electrical Supplies
• Hardware Supplies
• Paint & Hardware
92 Broadway (near Common St.)
Lawrence 688-1848

PONTIAC! TEMPEST
McANDREW PONTIAC Inc.
SALES-SERVICE
209 S. Broadway, Law. 683-9547

SONOTONE THE HOUSE OF HEARING
Theresa (Manzi) Amore
SONOTONE
The Amazing New Sonotone All in your ear
BAY STATE BLDG. ROOM 312
301 ESSEX ST., LAWRENCE
682-4730

CLARK MOTOR CO., INC.
IMPERIAL – CHRYSLER
PLYMOUTH – VALIANT
BARRACUDA
Sales & Service
Good Used Cars
688-6053 OPEN EVENINGS
273 So. Union St., Lawrence

ARLINGTON Floor Covering Co.
100 Franklin St., Lawrence
• CARPETING For All Rooms
Ceramic Wall & Floor Tile
LINOLEUM – Inlaid & Vinyl
• TILE – Vinyl, Asphalt, Rubber
Ed Traub, Manager
Free Estimates
686-6343

COLES' NURSING HOME
10 Summer St., 475-1389
24 HOUR R.N. SUPERVISION
"The Small Home That Gives Personalized Nursing Care."

RENFREW
Television & Appliances
SALES & SERVICE
118 Park St., No. Reading
664-2277 or 664-2127

COLUMBIA Auto Seat Covers
165-167 So. Broadway, Lawrence
• Convertible Tops
• Complete Interior Service
Established 1937
683-2205

27 Main Street 475-2929
Valentine Flowers From The Heart

OUR 98TH YEAR Telephone 682-6534
LORD'S
Quality Shoes since 1869
Charge and Budget Accounts Available
275 ESSEX ST. Next to Tribune

For Top Quality
MILK AND DAIRY PRODUCTS
CALL –
FINDEISEN'S FARMS, INC.
687-7178 155 Lowell St., Methuen

SUTTON TRAVEL SERVICE INC.
Merrimack Valley's Most Experienced Travel Agent. International and Domestic. Tours, Cruises & Resorts. Free Consultations.
1 Lowell St., Andover 475-4251
21 Lawrence St., Law. 686-9521

ANDOVER RECREATION
BOWLING
BILLIARDS
15 Lanes – 4 Tables
34 PARK ST. Air Conditioned

Savastano's
RESTAURANT & Caterers
AT OUR LOCATION OR YOURS
ITALIAN & AMERICAN FOOD
Noon Day Specials Daily
Special Menus for Weddings, Parties, etc. Hors D'oeuvres for Cocktail Parties
CLOSED MONDAYS
689-9214
Corner of Oak and Short Sts.
LAWRENCE

DALRYMPLE OIL CO., INC.
• Heating and Air Conditioning Specialists
• Frigidaire Appliances
244 Broadway, Law. 683-2455

SHAWSHEEN MOTOR MART INC.
FORD
39 Haverhill Street Andover
Tel. 475-0767
"Traditionally Trustworthy"

SUPREME CLEANERS OF ANDOVER
1 HR. DRIVE-IN SERVICE
SAME DAY SHIRT SERVICE
REPAIRS & ALTERATIONS
475-6636
Shawsheen Plaza Shopping Center

MERRIMAC Marine Supply
244 East St., Rte. 110, Methuen
* Trailers * Boats * Motors
* Marine Telephones
* Sailboats * New & Used
Walter Kalil Prop.

Coronet Furniture Inc.
Decorating Our Specialty
A. J. Fichera
Rte. 28, No. Reading 664-4200

HILDA'S Hair Stylist
Franchised ESKA Salon
7 HAIR STYLISTS ON DUTY FOR FAST, EXPERT SERVICE
Shawsheen Plaza, Andover
WALK-IN or CALL 475-2531

MERRIMACK Rambler
* American * Classic * Ambassador
Select Used Cars
112 Cross St., Law., 683-9500

LEGAL NOTICES

Commonwealth of Massachusetts
PROBATE COURT
Docket No. 229735

Essex, ss.

To all persons interested in the trust estate under the will of ANNIE J. TORREY late of Andover in said County, deceased, for the benefit of SARAH B. CALNAN AND OTHERS:

The trustee of said estate has presented to said Court for allowance his fourth and final account.

If you desire to object thereto you or your attorney should file a written appearance in said Court at Salem before ten o'clock in the forenoon on the fifth day of June 1967, the return day of the citation.

Witness, JOHN A. COSTELLO, Esquire, First Judge of Said Court, this ninth day of May 1967.

JOHN J. COSTELLO, Register
From the office of:
Sherman, Tavenner & Cregg
15 Central St.
Andover, Mass. My-18-25;Ju-1

Commonwealth of Massachusetts
PROBATE COURT
Docket No. 292045

Essex, ss.

To all persons interested in the estate of CLEMENT THORNDIKE DAME late of Andover in said County, deceased.

A petition has been presented to said Court for probate of a certain instrument purporting to be the last will of said deceased by GERTRUDE R. DAME, otherwise known as ELLA GERTRUDE DAME and GERTRUDE RAYMOND DAME of Andover in the County of Essex, praying that she be appointed executrix thereof, without giving a surety on her bond.

If you desire to object thereto you or your attorney should file a written appearance in said Court at Salem before ten o'clock in the forenoon on the twenty-ninth day of May 1967, the return day of this citation.

Witness, JOHN A. COSTELLO, Esquire, First Judge of said Court, this first day of May 1967.

JOHN J. COSTELLO, Register
From the office of:
Vincent F. Stulgis, Esq.
9 Bartlet St.
Andover, Mass. My-11-18-25

TOWN OF ANDOVER
BID NOTICE
MILK

The Andover School Committee solicits bids for furnishing milk to the various schools, beginning September 7, 1967, for the 1967 - 1968 school year.

Bids are to be returned to the office of the Superintendent of Schools, Central Elementary School, 36 Bartlet Street, Andover, on or before 1:00 P.M., Monday, May 22, 1967.

Specifications may be obtained at the above office.

The Andover School Committee reserves the right to accept or reject any or all bids, consistent with the best interests of the Andover School Department.

JACK BERBERIAN
Supervisor of General Services
My-18

Commonwealth of Massachusetts
PROBATE COURT
Docket No. 292076

Essex, ss.

To all persons interested in the estate of WILLIAM DEYERMOND late of Andover in said County, deceased.

A petition has been presented to said Court for probate of a certain instrument purporting to be the last will of said deceased by ROY A. RUSSELL of Andover in the County of Essex, praying that he be appointed executor thereof, without giving a surety on his bond.

If you desire to object thereto you or your attorney should file a written appearance in said Court at Salem before ten o'clock in the forenoon on the twenty-ninth day of May 1967, the return day of this citation.

Witness, JOHN A. COSTELLO, Esquire, First Judge of said Court, this fourth day of May 1967.

JOHN J. COSTELLO, Register
From the office of:
Joseph F. Bacigalupo
316 Essex St.
Lawrence, Mass. My-11-18-25

TOWN OF ANDOVER
PUBLIC HEARING

A public hearing will be held in the Conference Room, second floor, Memorial Hall Library, Andover, Massachusetts on Thursday June 1, 1967, at 7:30 P.M. on the petition of KARL C. and GENEVA H. KILLORIN of 77 Main Street, Andover, Mass., for a Special Permit under Article VIII, Section IV B. 3. of the Zoning By-Law to allow the conversion of a Single Family Dwelling to three apartments, premises affected are land and buildings numbered 107 Main Street, Andover, Mass. Property is located in a Single Residence A. Zone as shown on the Assessors Map 55 as lot 123.

BOARD OF APPEALS
ALFRED W. FULLER, Chairman
Dates of issue:
May 18th & 25th, 1967

TOWN OF ANDOVER
PUBLIC HEARING

A public hearing will be held in the Conference Room, second floor, Memorial Hall Library, Andover, Massachusetts on Thursday June 1, 1967, at 7:30 P.M. on the petition of PETER and NICOLETTA RETALIS of Evergreen Lane, Andover, Mass., for a variance from the requirements of Article VIII, Section VII A. of the Zoning By-Law to allow the division of a parcel of land into two lots. Property is located on the corner of Lowell Street and Evergreen Lane, in a Single Residence C. Zone, as shown on the Assossors Map 175 as lot 8.

BOARD OF APPEALS
ALFRED W. FULLER, Chairman
Dates of issue
May 18th & 25th, 1967

MORTGAGEE'S SALE
OF REAL ESTATE

By Authority of a Decree entered in the Land Court March 9, 1967, and by virtue and in execution of the Power of Sale contained in a certain mortgage given by ETHEL HALL, a widow to the Stoneham Co-operative Bank, dated June 12, 1964 and duly recorded in Essex North District Registry of Deeds in Book 1011 at page 271, of which mortgage the undersigned is the present holder, for breach of the conditions of the said mortgage and for the purpose of foreclosing the same will be sold at Public Auction at ten o'clock in the forenoon on Tuesday the sixth day of June 1967, on the premises, all and singular the premises described in said mortgage, to wit:

"the land, with the buildings thereon, situated in Andover, Essex County, Massachusetts, on the Northerly side of Chestnut Street and bounded and described as follows:

Beginning at the Southwesterly corner of premises at land formerly of FITZGERALD at a mark on the wall, thence running Northerly 241.50 feet to an iron pipe; thence turning and running Northwesterly a distance of 126.40 feet by land now or formerly of Abbott to a drill hole in the wall; thence turning and running Northeasterly by the wall and land of HUTCHESON 130 feet to a drill hole in the wall; thence turning and running Southeasterly by land now or formerly of Abbott, a distance of 406 feet to an iron pipe in the wall at the Northerly side of Chestnut Street; thence turning and running as the wall now stands 216 feet by the Northerly side of Chestnut Street to the point of beginning.

Containing 61,900 square feet of land, more or less, as shown on a plan made by FRED W. STOWERS, registered surveyor of Methuen, Mass., dated June 1954, which plan is duly recorded as plan 2862.

Being the same premises conveyed to myself and my husband RAYMOND L. HALL by deed dated July 19, 1955 and duly recorded in Essex North District Registry of Deeds in Book 817 at page 55. The said RAYMOND L. HALL died October 14, 1958."

Said premises will be sold subject to any unpaid taxes, tax titles, or other municipal liens or assessments, if any there be.

Terms $500.00 in cash at time and place of sale, balance in ten days thereafter at office of said mortgagee Bank, other terms to be announced at said sale.

Stoneham Co-operative Bank,
Mortgagee and present holder
by HAROLD S. ADAMS,
its President
Kenneth A. Currie, Atty.
26 Chestnut Street
Stoneham, Mass. My-11-18-25

Subscribe to the TOWNSMAN

TRADE CLASSIFIED SELL BUY ADS LEASE

Personal a

THERMOGRAVED WEDDING INVITATIONS and a complete line of Wedding Stationery. Fine selection of papers and type-faces. Prompt service. ANDOVER TOWNSMAN, 26 Chestnut Street, cor. of Main Street. 475-1943. A-TF

WANTED - ROOM IN Exchange for one day of housework and evening dishes. Write Box ST-10, C/o Andover Townsman. a-My-18

Lost and Found b

SMALL BLACK PERSIAN Cat lost vicinity Punchard Ave. Answers to name of Blackie. 9 months old. Yellow eyes. If found, please call 475-8395. b-My-18

GERMAN SHEPHERD PUPPY lost in West Andover area last Thursday. 4 months old female. Black and tan. Tan front legs. Reward. Call 475-3251. b-My-18

ANDOVER SAVINGS BANK pass Books Nos. 79237, 79238, 79239 and 79240 have been lost and application has been made for payment in accordance with Sec. 20, Chap. 167 of the General Laws. Payment has been stopped. b-My-18-25; Ju-1

MERRIMACK VALLEY National Bank Pass Book No. 11134795 has been lost and application has been made for payment in accordance with Sec. 20, Chap. 167 of the General Laws. Payment has been stopped. b-My-11-18-25

CALL FOR A TOWNSMAN WANT AD
25 WORDS FOR ONLY 80c
DIAL 475-1944

Services Offered c

DRAPERIES - CUSTOM MADE with the latest 1967 decorator fabrics. For a free on the spot estimate - call Ray Allen 658-8443. c-J-12-TF

CURTAINS - WASHED, IRONED and starched. Fiberglas curtains and drapes. Also draperies and other household ironing. Prices reasonable. Call 475-2756. C-TF

UPHOLSTERING - MODERN AND Antique furniture. Quality work at competitive prices. Free Estimates. Call or write: Ray Allen, 542 Woburn Street, Wilmington, Mass. 658-8443. c-S-15-22-29-TF

BUYING? -- SELLING?
CALL —
BODENRADER
House of Realty
Owned and Operated by Andover Residents
683-5113 475-6026

FEMALE HELP WANTED

Openings now for trainees as Animal Technicians. No experience necessary. Fascinating work for people who enjoy working with animals. Excellent starting salary and working conditions. Company Benefits. Must have own transportation. Call for appointment between 8 A.M. and 4 P.M.

Wilmington 658-6000

CAPE COD

Water front rental, 3 bedroom house on large fresh water lake, located between Falmouth and Hyannis. Golf, tennis and salt water swimming minutes away. Rental by the week: Call -

475-8615

Heritage Green
APARTMENTS

230 Chickering Road (Rte. 125), North Andover

BE SURE TO SEE THESE UNUSUAL
1 - 2 - 3 BEDROOM APARTMENTS

PARK-LIKE SETTING AIR-CONDITIONED
SWIMMING POOL WALL-TO-WALL CARPET

OFFICE OPEN 10-4 MONDAY thru SATURDAY
OR CALL 688-5994 FOR APPOINTMENT

DIGITAL SYSTEMS ENGINEER

Compugraphic manufactures a family of special purpose digital computers for commercial applications. Our sales have been growing at an average of over 50¢ per year for the past six years and our rate of growth is increasing.

The computers that we now build use discreet components, and we want to prepare for a transition to IC technology. To this end, we are looking for a highly qualified electronic engineer with experience in the logical design of medium-sized systems who has had substantial design experience with integrated circuits.

To arrange for an interview please call Personnel at 944-6555

COMPUGRAPHIC CORPORATION

66 Concord Street
Wilmington, Massachusetts

TOWNSMAN Service Directory

CALL OUR AD TAKER
475-1943

ARBORISTS

AMALIA
TREE SURGEONS, INC.
A. C. Lawrence, Rep.
Certified Arborist
24 HOUR SERVICE
475-1848

TREE SERVICE
by
DODGE ASSOCIATES
Andover and Wennam
ALBERT R. RETELLE
PARTNER
CERT. MASS. ARBORIST
RESERVATION ROAD
Tel. 475-0841

AUTO REPAIRS

NEW LOCATION
CLARK MOTOR CO.
273 So. Union St., Lawrence
688-6054
IMPERIAL CHRYSLER
PLYMOUTH VALIANT
SALES & SERVICE

INSURANCE

DOHERTY
INSURANCE
475-0260

LANDSCAPING

DEL LANDSCAPING
LAWN CONSTRUCTION
LAWN CARE
SHRUB DESIGNING
TREE WORK
LOAM – SAND – GRAVEL
COMPLETE LANDSCAPING SERVICE
682-9709

REAL ESTATE

W. Shirley Barnard
REAL ESTATE
Main at Barnard Street
TEL. 475-0202

BRADLEY
REAL ESTATE
475-2529 687-7029

Fred E. Cheever
REAL ESTATE
NOW AT 3 MAIN ST.
Tels. 475-3775 – 475-1098

RADIO & HI-FI SERVICE

ENJOY THE BEST IN RADIO AND RECORDINGS WHEN WE DO THE REPAIRING YOU HEAR THE DIFFERENCE.
OUR 35 YEARS OF KNOW-HOW IS YOUR ANSWER TO THE QUALITY, MONEY-SAVING SERVICE YOU HAVE ALWAYS WANTED.
COMMUNITY
RADIO and HI-FI SERVICE
17 Newbury St. LAWR 682-9516

TRAVEL

ANDOVER TRAVEL BUREAU
Agency for All Airlines and Steam Ship Lines
NOW AT 3 MAIN STREET
Tels. 475-3775 – 475-1098
Fred E. Cheever, Mgr.

TRADE CLASSIFIED SELL BUY ADS LEASE

Services Offered c

A B C PAINTING CO. Specializing in exterior painting. House peeling, blistering or fading. Call 682-0328 or 688-1152. c-A-20-TF

FLOOR CLEANING SERVICE, Floors cleaned and waxed. Hardwood floors waxed. Dependable service. Call Mr. Kerr, Danvers, 774-3865. c-N-10-17-23-TF

PIANO TUNING & REPAIRING. Experienced. Highly recommended. Formerly with Baldwin Piano Co., Boston. Concert tuner and technical supervisor. Call Mr. Colford, Dial 1-664-4313 (No. Reading). C-15-TF

NEED A BABY SITTER? Days, evenings or over night? Our sitters are responsible, mature women, 21 and over. Baby Sitting Placement Bureau. Betty Pearl, 688-0712. c-J-26-TF

ODD JOBS, PAINTING, Cellars and yards cleaned. We buy most anything. Call 688-6637 days; 683-5784 nights. c-A-13-TF

SIMON VACUUM CLEANER Company, Merrimack Valley's largest Sales & Service Center, offers guaranteed service on Electrolux, Hoover, Royal, Eureka, etc. Free home demonstration. Call 683-8359. c-My-18-25; Ju-1-8-15-22-29

WIFE NAGGING YOU to strip that old scarred, marred furniture? Well, bring it over to us and she'll think you're a genuis! Stripped the clean, safe, economical Bix way. Bix Furniture Stripping, 51 Main Street, Topsfield. Tel. 887-8811. c-My-18-25; Ju-1-8

Help Wanted—Female e

RESPONSIBLE HIGH SCHOOL girl to act as Mother's Helper this summer. Two young children. Call 475-8251. e-My-18-25

HIGH SCHOOL GIRL to do light housework in modern apartment - can choose preferable hours. GR5-5000, Ext. 3543, week days 8 - 11 a.m.; 2-4 p.m. e-My-18

WHY WORRY ABOUT Vacation money? A few hours spent in friendly conversation selling Avon Products will provide good income. Call 688-2686. e-My-18

MATURE WOMAN WANTED to baby-sit two days a week in Andover. 9 A.M. to 3 P.M. Two children. Call 664-2682. e-My-18-25

ATTICS AND CELLARS to Clean? Odd Job? Any small moving job or furniture to move out. Call L. Johnson. 685-0138. c-My-4-11-18-25

WANTED - WOMAN TO Sew at home for Interior Decorator. Curtains and slipcovers. Experience in quality workmanship requisite. Write HP-25, the Townsman, Box 9, Andover, Mass. 01810. e-A-27-TF

ANOTHER OPENING - SALESWOMAN. Full time selling position in our Andover store. Experience preferred but not necessary. Discount privileges, group hospitalization benefits, paid vacation. Apply in person to Mrs. Barrett - Sutherland's, Olde Andover Village. e-My-11

Instructions d

PRIVATE TUTORING BY experienced teacher. All subjects, Grades 1 to 8. Also Algebra, Geometry, Modern Math. Reasonable terms. Call 686-2736. c-A-TF

TUTORING: FRENCH, ENGLISH and Biology by college student. Available May 21st thru September. Call 475-0471. c-My-4-11-18

PRIVATE TUTORING IN English Grammar, Literature or Composition by Experienced Teacher. Special attention given to development of correct study habits. Reasonable rates. Call 475-4351. -My-11-18

TRACTOR TRAILER DRIVERS Wanted. Drive Your Way To A Higher Pay. Join the industry with a future. Make $180 to $200 a week. Drivers are needed at once. N.E. Tractor Training, a Division of Greenco, who has supplied industry for the past 45 years, is now the biggest supplier of drivers to the major trucking companies. N.E.T.T.T. now using modern gas and diesel equipment. Part or full-time training. Budget plan available. Call Boston FA3-2700. -My-18-25; Ju-1-8

Help Wanted—Male f

WANTED - EXPERIENCED Chauffeur to drive for matronly lady in Andover. Very good wages. Call 475-2803. f-My-18

Work Wanted—Female h

HOUSEWORK - CLEANING WANTED - will wash windows (inside), ovens, kitchen floors. Tuesday and Thursday. $2.00 per hour plus transportation fare. Write Box ST-15, C/o Andover Townsman. h-My-18

COMPANION - HOUSEKEEPER Position desired by refined widow. Congenial atmosphere more important than wages. Write Box B-18 C/o Andover Townsman. h-My-18-25

Work Wanted—Male i

HIGH SCHOOL BOY wants summer job mowing lawns. Call 475-3220. I-My-18-25

Dogs, Cats and Pets k

DOGS BOARDED ANY time. Excellent care. In country area on Andover-North Andover line. Weekends, weekly, monthly. Karen and Richard Hoehn. 686-7160.

SILVER STANDARD POODLE for sale. Female. Champion sired, top quality, in show clips. Call 1-346-9884. k-My-18

SIAMESE KITTENS FOR sale. Full pedigree, two months old. Chocolate and lilac points. 475-1702. k-My-18

TOY POODLE FOR Sale - A.K.C. Registered. Male. White. 8 weeks old. Health guaranteed. Call any time 475-1647. k-My-18

Articles for Sale l

KIMBALL PIANOS AND Organs, 146 South Broadway, Lawrence, 682-3417. Reconditioned pianos available. 1-My-4-11-18-25;Jy-1-8-15-22-29

Big words fool a lot of people but not as many as some think.

Immaculate One Owner

1963 Rambler 330

Excellent condition. Mounted spare and snow tire.

Call after 6 P.M. 475-2154

ANDOVER

To Settle Estate

"You Can't Tell A Book By Its Cover, Applies Here." VERY Sound four bedroom (1 unfinished) house, situated on 6 acres of land that may be subdivided for 4 house lots or used to raise horses. The exterior needs paint.

BARGAIN OF THE YEAR

$27,900

FRED BRADLEY & ASSOCIATES

475-4400

ANDOVER

New Listing

Attractive three bedroom Cape on over an acre of wooded land. Large living room with fireplace, pleasant modern kitchen, family room. Fourth bedroom and second bath partially constructed on second floor. Condition excellent.

Price in 20's.

BRADLEY REAL ESTATE

126 MAIN ST. ANDOVER 475-2529

ANDOVER — $35,500

All freshly done over with a kitchen designed to really please your wife: Large, roomy breakfast area and closets, island in the middle and pleasant outlook from the unusual double round sink. Three bedrooms, 2 living rooms, 2 fireplaces. Two-car garage. ¾ acre of land and on a quiet circle. A safe and desirable buy.

DARLING ASSOCIATES

24 CHESTNUT ST. ANDOVER 475-4515

EXCLUSIVE LISTINGS

NEAR MERRIMACK COLLEGE – 6 room RANCH, 3 bedrooms, large family room, living room with fireplace; ceramic tile bath, full basement. Lovely lot.

$22,900

CUSTOM-BUILT

GARRISON COLONIAL – 8 rooms, 2 baths, family room off kitchen, 2 car garage. One acre wood lot.

$38,500

The LEE DODD Realty

22 PARK STREET ANDOVER

475–2625

Catherine Bruno, 475–4759 Rita T. Dolan, 475–1704

"HEWITT IS A HOUSE SOLD WORD"

SOLD - 33 Lincoln Street, Andover
SOLD - 151 Hidden Road, Andover
SOLD - 115 Elm Street
SOLD - 4 Applecrest Road, Andover
SOLD - 144 Summer Street, Andover
SOLD - 7 John Street, Methuen
SOLD - 67 Whittier Street, Andover
SOLD - 14 Carmel Road, Andover
SOLD - 6 Whittier Court, Andover
SOLD - 7 acres of land, Crystal Street, Haverhill

If we said it once, we said it ten times

"HEWITT IS A HOUSE SOLD WORD"

If you want to sell your home,

"LET HEWITT DO IT"

JOHN HEWITT

REALTOR

Multiple Listing Service

40 ESSEX ST. – ANDOVER – 475-0973 & 475-1834

WEST ANDOVER

BEAUTIFULLY MAINTAINED – 3 bedroom Split-level home. Designed for easy living. Large fireplaced living room, dining room with corner cupboards, large kitchen, fully equipped. Screened porch, laundry and panelled den. 2 car garage. Minutes from Rte. 93 and 495.

Price $35,000

Douglas N. Howe, Realtors

52 MAIN ST. ANDOVER M.L.S.

475-5100 - EVES: 475-4741 MRS. RUDD OR 475-2391 MRS. FYFE

TRADE CLASSIFIED SELL BUY ADS LEASE

Articles for Sale l

ALCORT SAIL FISH. Hull sailed once. Sails and lines absolutely new. Snappy yellow with white stripes. Excellent buy at only $299. No dealers. Call 686-6101 any time. l-My-11

TREAT RUGS RIGHT, they'll be a delight if cleaned with Blue Lustre. Rent Electric Shampooer $1.00. Hill Hardware, 45 Main St., Andover. 475-0102. l-My-18

26" GIRL'S SCHWINN Bicycle, blue, excellent condition - $30.00; Brand new Vega Banjo and plush-lined case, never used. One half price - $150.00. 475-3011. l-My-18

TRAVEL TRAILER TENT - Excellent condition. Sleeps 4. Sink, space tire. Call 898-9520. l-M-18

HAY FOR SALE. Fireplace wood cut to dimension. Rotondo Farms Tels: 683-6375 or 688-5942. l-A-13-TF

Mortgages

1ST & 2ND MORTGAGES at low rates. Quick confidential service. Community Finance, Inc., Kannan Bldg., 125 Amesbury Street, Lawrence 688-6023. F-23-TF

Land Wanted

PRINCIPAL SEEKING TO purchase land - Single lots, acreage, residential, apartments, business and industrial. Please write full particulars: zoning, location, available facilities, price, etc. Cash Awaiting. Post Office Box 46, Andover, Mass. A-13-20-27; M-4-11-18-25

Houses for Sale m

ANDOVER - CHOICE AREA, 6 room Ranch. 2 bedrooms, den, living room with fireplace, dining room. Large kitchen with barbecue, 1-1/2 baths, 2 car garage. Middle 40's. Owner, 475-2368. m-My-11

ANDOVER - SPACIOUS HOME. 3 bedrooms, 2-1/2 baths, finished basement, 2 car garage. Wall-to-wall carpeting. Many extras. Low 40's. Owner 475-4904. m-My-4-11-18-25

ANDOVER - SPACIOUS QUALITY built, 3 bedroom Ranch in academy area, minutes walk to Main Street, beautiful tree-studded corner lot with secluded picturesque yard. House features unique Early American keeping-room kitchen with old brick fireplace; study, fireplace in basement also, covered patio with barbecue, excellent closet space; intercom; on town sewerage. Mid 40's. Owner 475-8346 or 475-6536. m-My-18

As a rule, the bigger the talker the smaller the brain.

Houses for Sale m

ANDOVER - 3 BEDROOM Ranch. Fireplaced living room, panelled playroom, formal dining room, lovely screened-in porch, breezeway, 2 stall garage. On large lot, handy to highways. In the twenties. Betty Duffy, Realtor. 475-2729. m-My-18-25

Resort Places For Rent q

SIX ROOM CHALET on lake. North Barnstead, N. H. Electric kitchen, tile bath, 3 twin bedrooms. Everything furnished, including blankets, linens, $135 a week. Call 475-6243 after 6. q-My-18-25; Ju-1-8

LAKE WINNIPESAUKEE - NEW fully equipped cottage, picture windows, large screened porch and deck. Ideal beach for children. Available June, part of July, August and September. 475-6036. q-My-11-18

LAKE WENTWORTH, Wolfboro, N. H. 3 bedroom cottage. Fireplaced living room. All conveniences including washing machine and TV. Beautiful sandy beach ideal for children. Boat included. Available July 15 through October. $125 a week. Call 658-4395. q-My-18-25

ON CAPE COD at Monument Beach, large home, four bedrooms, fireplace, screened porch; free swimming and tennis instruction provided by town. Available June and August, $125. a week. 475-3698. q-A-27-TF

Subscribe to the TOWNSMAN

WINNIPESAUKEE SHOREFRONT COTTAGE. Private beach, ideal for children. All conveniences, including TV. Thermostatically controlled central heating. Boat. Sleeps 6. $135 week. Lower preseason. 475-2495 evenings. q-My-18-25-Ju-1

BIG ISLAND POND - 5 room Cottage. All conveniences. Private sandy beach. For season only. Call 686-6889. q-My-18-25-TF

Realtors u

TO BUY OR SELL Real Estate call the Lee Dodd Agency at 475-2625 or 475-4759. U-TF

DOUGLAS N. HOWE, REALTOR, 52 Main Street, Andover, Phone 475-5100, evenings 475-2423. U-TF

Wanted to Buy v

ANTIQUES - BUYING PICTURE frames, brass beds, trunks, fancy dishes, pocket watches, jewelry oriental rugs, marble-topped furniture, mahogany reproductions, ball and claw furniture. 688-3072. v-M-3-10-17-24-TF

ANTIQUE FURNITURE, COINS glass, lampshades. Call any time. Jim's, 323 Broadway, Lawrence, next to King-Size Sandwich, 682-9171 or 898-4797. v-F-23-TF

GLASS: COLLECTOR WANTS especially cut, also engraved, Victorian, art and colored, also fancy china pieces, dishes, vases, jardinieres, etc. Will buy any amount. 686-1093 anytime. v-My-11-18-25; Ju-1

Wanted to Buy v

ANTIQUES - OR ANYTHING old, Marble-top, Walnut, Grape and Rose carved Furniture, Glass, China, Silver, Jewelry, Clocks, Prints, Frames, Guns, Coins, Furniture, Etc., William F. Graham Jr., 165 Golden Hill Ave., Haverhill, Mass. Tel. Haverhill DRake 2-3708. Will call to look. V-TF

Wanted—Real Estate x

WANTED TO BUY - Six Room House with Garage. In or out of town. Old or like new. Newburyport, HO 5-5587 between 6 and 7 P.M. x-My-11-18-25; Ju-1

NORTH ANDOVER
Nearly New 4 Bedroom
GARRISON COLONIAL
1½ baths, 2 car garage
Excellent neighborhood
Large Lot
$32,000
Call -
Bob & Mary BURKE
Multiple Listing Service
682-2416

Automobiles y

1966 VW 2-DOOR SEDAN with sunroof, radio, white walls. Good condition. Reasonable offer will not be refused. G. Poor, 475-3300 days. y-My-18

TWO MERCEDES BENZ for sale. 1966 - 200 and 1964 - 220 S. Each with automatic transmission, power brakes, power steering, reclining seats. Excellent condition. Reasonable. 475-2287. y-My-11-18

The Professional Broker uses the term REALTOR in his advertising — to be sure look for this designation

Greater Lawrence Board of Realtors
NATIONAL ASSOCIATION OF REAL ESTATE BOARDS — REALTORS — MULTIPLE LISTING SERVICE — MLS

An expanding market in the commercial computer field has created the following openings:

WIREMEN - ASSEMBLERS

Wiring assemblers wanted for positions that make use of well rounded skills. Will train qualified applicants.

SHEET METAL MECHANICS

Man wanted to perform a variety of operations in a small metal shop. Previous experience or training in the operation of machine tools and with sheet metal fabrication is necessary.

CABLE MAKER

Cable Makers wanted familiar with cable fabrication for electronic equipment including the running board layout; wire and lacing of completed cables.

Located on Route 93 just 4 miles north of Route 128.

COMPUGRAPHIC CORPORATION

66 Concord Street
Wilmington, Massachusetts

COLLEGE SENIORS

Have you investigated the opportunities in the technical end of the Fire Insurance industry? Growth, stability, fringe benefits, in addition to an attractive starting salary.

Excellent openings in Underwriting and Claims areas for BS or BA graduates . . . Medium size company located North of Boston.

Send brief resume of education and experience to:

C.B.M.
The Townsman
BOX 9
Andover, Massachusetts 01810

ANDOVER
$23,900
English Cottage. Great appeal. Specially landscaped. Enclosed back yard. Six rooms, finished basement, delightful Summer porch. Ideal for small family.

$39,500
Older, stately Brick Colonial with superb glassed sunporch; brick patio, huge master bedroom, ½ lot near Academy. Well landscaped. Total of 7 rooms. Double garage.

$41,500
Heavily wooded lot here - 1 acre. 4 good bedrooms. Fireplaced family room off kitchen. New! Move right in. Beautiful home.

$55,000
Investment property. This beautiful 11 room home in town is ideal for large family, or remodel for apartment income. Call for particulars.

475-4477
HUNNEMAN & CO., Inc.
REALTORS
86 MAIN STREET, ANDOVER

ANDOVER
House of Tomorrow – Today

Contemporary design brings the outdoors into the lovely living room, wooded lot gives privacy. Big fireplaced family room, dining room, 3 bedrooms and study, 2½ baths, secluded porch.

Owner transferred and offers to let us show it to you. Priced in the high 30's.

BERNARDIN REAL ESTATE

15 CENTRAL ST. ANDOVER
475-3415 Evenings 475-0993

An expanding market in the commercial computer field has created the following openings:

ENGINEER

Electronic engineer wanted to participate in the design of digital systems for use in the Graphic Arts Industry. Two to five years experience desired.

MANUFACTURING ENGINEER

Man wanted to assist the General Manager in the scheduling and administering of the manufacturing operation. Experience necessary in all areas of electronic fabrication including cabling, wiring, and assembly as well as sheet metal and machine shop fabrication.

CHIEF DRAFTSMAN

Man wanted to assume the duties of Chief Draftsman for medium size electronics company. Knowledge of engineering drawing and record systems as well as design experience in the packaging of electronic and electromechanical equipment is necessary.

JR. DRAFTSMAN

Draftsman wanted to perform drafting duties within a small engineering group. Duties will include drawing of electronic schematics cables, and printed circuit boards. One-two years experience or technical school training required.

ELECTRONIC TECHNICIAN

Technician wanted with experience in the maintenance and check out of electronic equipment. Experience with digital computers desirable.

Located on Route 93 just 4 miles north of Route 128

COMPUGRAPHIC CORPORATION

66 Concord Street
Wilmington, Massachusetts

DINNER PLANS for the Andover Chamber of Commerce annual meeting on June 28 were finalized last week by these members of the planning committee: Seated, Stafford A. Lindsay, Mary Ann Bonelli, Eugene A. Bernardin Jr., Chamber president, and George Heseltine. Standing, Atty. Thomas W. Tavenner and Paul J. McVey.

AEA Head Suggests '68 Contract Issue

Bruce MacDonald, retiring president of the Andover Education Assn., urged members of the teachers' organization Monday to make "inequities" in the present evaluation and merit programs for school professionals a prime target for 1968 contract negotiations.

Reviewing events and accomplishments of the AEA year, MacDonald topped his comments off with criticism of what he called "one problem area."

The AEA complained that two of the Educational Leadership Grants available this year for teachers at maximum pay within the department have yet to be awarded and that only three of 10 double-increment increases available for non-max teachers who demonstrate classroom excellence have been passed along.

MacDonald further complained that five of the Educational Leadership Grants awarded this year were given to department heads. Since one of the main criteria for the selection of department heads is their ability as outstanding classroom teachers, questioned MacDonald, why should they receive grants to help them develop such leadership skills?

Though he said that he is "blaming no one", he charged that the two programs mentioned are inefficiently administered.

There to hear his complaints were members of the School Committee, including Chairman Louis Galbiati, the superintendent of schools, Edward I. Erickson, and other departmental officials.

During the AEA annual meeting, MacDonald was honored as Member of the Year by fellow teachers.

Elected to head the organization for the next year was Miss Joan Lynch of the high school faculty. Other officers are: Barbara Puzzio, vice president; Charles Donovan, second vice president; Barbara Gerry, secretary; and Alice Dunn, treasurer.

Merrimack Honoring Two Men

Two Andover men are among the five who will receive honorary doctoral degrees at the 17th commencement exercises of Merrimack College in Lowell Memorial Auditorium on May 28 at 3 p.m.

The two are William A. Doherty of 15 Chestnut St., a member of the Andover School Committee and Walter V. Demers of 10 Robandy Rd., treasurer of Lawrence Plate & Window Glass Co.

Doherty, who has been a school committeeman in Andover for more 26 years, will receive an honorary doctor of education degree. A partner in a real estate and insurance business with his brothers, Joseph B. and James D. Doherty, the committeeman served as secretary to the school board for 17 years of his service.

Mr. Demers, who is active in business, civic charitable affairs in Lawrence, was the Pontiac Club's Man-of-the-Year in 1966 and the recipient of the Ernest L. Wilkinson Award for work in civic betterment in 1954.

Four Selected For Boys' State

Arthur Coleman announced this week that Andover Post 8, American Legion, along with three cooperating organizations, will send four Andover High School juniors to the University of Massachusetts this summer for Boys' State, the American Legion's citizenship training school.

Selected to attend are Joseph Hadam, son of Mr. and Mrs. John F. Hadam of 56 Birch Rd.; Stephen Gesing; 16 Burnham Rd., son of Mrs. Dorothy Gesing; Daniel Clark son of Mr. and Mrs. Wilbur T. Clark of 6 Liberty St.; and James Gerraughty, son of Mr. and Mrs. James V. Gerraughty, 43 High St.

Coleman said that the Andover Police Club, Andover Service Club and Merrimack Valley National Bank are in cooperation with the local Legion post in sponsoring the four students. Boys' State will be held June 16-24.

CALL 475-1943 FOR OUR AD TAKER

SIMEONE
Pharmacy
2 Main St., Andover
Prescription Specialists
Tel. 475-0418
Rx

5% TERM DEPOSIT ACCOUNT
New!
NO notice required
● Interest from Day of Deposit
● $1,000 Minimum Balance
● Ask Us for Details
Lawrence Cooperative Bank
CORNER of ESSEX and LAWRENCE STS.
LAWRENCE

NEXT WEEK'S THE WEEK FOR ANDOVER TO
Clean-up, Paint-up, Fix-up!
BPS "Best Paint Sold"
QUALITY HOUSE PAINT

Quality at the price you want
If you've got a question about house painting, see our BPS ANSWER MAN
There is no finer quality paint . . . whether you are painting inside or outside . . . than BPS. All the colors of the rainbow and long-life economy.
BPS "Best Paint Sold" HOUSE PAINT
And Everything Else You'll Need To Put Your Place In Apple Pie Order!
• Scotts Lawn Products • Household Cleaning Needs
• Lawn Sweepers • Power Mowers • Garden Tools
• Lawn and Flower Seeds • Patio Furnishings and Grills
Got A Problem Ask Us About It . . .
HILL HARDWARE
45 MAIN ST. • 475-0102

◆ ACADEMY ◆
BARBER SHOP
3 BARBERS – GOOD SERVICE
96 Main St. Andover
8:30 to 6:00 CLOSED MONDAYS

MIRRORS
For The Bride . . .

Give "HER" A Practical Gift
A DOOR MIRROR (22" x 68")
Lawrence Plate & Window Glass Co.
417 Canal St.—Tel. MU 3-7151

FAY & DRISCOLL INC.
FILTERED & METERED SERVICE
RANGE OILS FUEL
OUR DEPENDABLE SERVICE
PROMPT DELIVERY
683-3131
OIL BURNERS
Sales & Service
CUSTOMER SATISFACTION GUARANTEED
576 Haverhill St., Lawrence